1958 Witch

SALEM HIGH SCHOOL I.M.C.
77 WILLSON STREET
SALEM, MA. 01970

1958

witch

SALEM HIGH SCHOOL LIBRARY
77 WILLSON STREET
SALEM

CONTE

SENIORS
ORGANIZATIONS
ATHLETICS
ACTIVITIES
SPONSORS

Music

PTA

OUR PARENTS AND TEACHERS

It is the purpose of this type of a literary dedication to express a sincere gratitude to someone who has contributed most significantly to the education, development, or achievements of any class. No individual or group has done more for our preparation to enter this modern, troubled world than these—our parents and our teachers.

The right of existence, the devotion and care, the encouragement and assistance, the sacrifices and aspirations—for these priceless gifts from our parents, we are eternally indebted.

For their tireless efforts, their wisdom and guidance, their deep dedication and inspiring example, we are equally grateful to the faculty of Salem High.

To our parents and to our teachers we dedicate this humble effort—the 1958 WITCH.

DEDICATION

THE GOLDEN YEARS

Four years at Salem High have just ended. Another chapter in the fascinating book of life has concluded, transforming children into informed and able young adults. From this steppingstone of high school, we are now ready to enter into the world and make our mark. We are ready for this adventure. Salem High has given us the priceless gift of GROWTH.

With the education of the youth of Salem as its prime objective, the faculty of dedicated teachers has provided us with the intellectual opportunity for MENTAL GROWTH. Skills, trades, and fundamental knowledge are the rewards for the combined efforts of teachers and students.

The most obvious effect of our years here at Salem High is PHYSICAL GROWTH. Whether in interscholastic varsity competition, intramural activities, or physical education and health classes, we have shared in that unbeatable spirit that dominates every field of athletic endeavor from gridiron to cinder oval.

SOCIAL GROWTH has been, perhaps, the most enjoyable. Learning to live with our neighbors, enjoying the benefits of mutual friendship—all have been gained through participation in extracurricular activities.

The most important growth, however, is SPIRITUAL. We have learned to live to know ourselves and our fellow man, and above all, we have learned to meet the problems of modern society.

The glorious era of high school is over. The Class of 1958 has joined the thousands of past graduates. Now, we, too, are a part of that noble tradition—The Salem High heritage. Yes, these have been truly wonderful years—times of gay laughter, tearful sadness, and hopeful dreams.

We bid farewell, ALMA MATER, with sadness and gratitude. Shall we ever forget you and these—the GOLDEN YEARS?

Ralph Sloan

Editor-in-Chief

THE GOLDEN YEARS

Four years at Salem High have just ended. Another chapter in the fascinating book of life has concluded, transforming children into informed and able young adults. From this steppingstone of high school, we are now ready to enter into the world and make our mark. We are ready for this adventure. Salem High has given us the priceless gift of GROWTH.

With the education of the youth of Salem as its prime objective, the faculty of dedicated teachers has provided us with the intellectual opportunity for MENTAL GROWTH. Skills, trades, and fundamental knowledge are the rewards for the combined efforts of teachers and students.

The most obvious effect of our years here at Salem High is PHYSICAL GROWTH. Whether in interscholastic varsity competition, intramural activities, or physical education and health classes, we have shared in that unbeatable spirit that dominates every field of athletic endeavor from gridiron to cinder oval.

SOCIAL GROWTH has been, perhaps, the most enjoyable. Learning to live with our neighbors, enjoying the benefits of mutual friendship—
all have been gained through particip

The most important growth, howev
to live to know ourselves and our fell
learned to meet the problems of mode

The glorious era of high school is o
the thousands of past graduates. Now,
tradition—The Salem High heritage. Ye
ful years—times of gay laughter, tearfu

We bid farewell, ALMA MATER,
we ever forget you and these—the G

A wise old professor under whom I studied philosophy used to interrupt the regular work once in a while to give his students some advice, and I pass his wisdom along to you. It was always the same advice, "Beware," he used to warn us, "of the fatal facility of youth." By "facility" he meant the quick and easy way. He called it "fatal" because it leads to failure or to shortened and trivial goals. They require strength of purpose and steady striving from day to day, from year to year, before they are reached. Today's world will present you with difficult problems, but also with many opportunities. To solve these problems and to make the most of these opportunities will call for determination and endurance. As you leave Salem High School, all of us wish you well in your journey toward the great and enduring goals of life.

CHESTER R. ARNOLD
Principal

A wise old professor under whom I studied philosophy used to interrupt his regular work once in a while to give his students some advice, and I pass his wisdom along to you. It was always the same advice. "Beware," he used to warn us, "of the fatal facility of youth." By "facility" he meant the quick and easy way. He called it "fatal" because it leads to failure or to shortened and trivial goals. They require strength of purpose and steady striving from day to day, from year to year, before they are reached. Today's world will present you with difficult problems, but also with many opportunities. To solve these problems and to make the most of these opportunities will call for determination and endurance. As you leave Salem High School, all of us wish you well in your journey toward the great and enduring goals of life.

CHESTER R. ARNOLD
Principal

Congratulations to the Class of 1958.

May I express my sincere thanks to your faculty Yearbook advisors, Miss Theresa E. Miskiewicz and Mr. Alfred Pasquale, for their part in preparing this annual. To the editors, literary, business, circulation, and photography staffs, my salute for a job well done.

I know that the sentimental value of this book will increase through the years. As it now faithfully records your accomplishments at Salem High School, may it also serve to help us to follow your successful achievements in future years.

The best of luck to all.

JOHN F. TIVNAN
Vice Principal

This space in THE WITCH is usually devoted to a message from our Superintendent of Schools, Mr. Peter F. Carbone. Illness has prevented his contributing the words of inspiration and accomplishment.

In place of his annual message, however, we, the Class of '58, wish to pay special tribute to this honored educator. His efforts in behalf of the education of the youth of Salem, and the encouragement and achievements of the teaching profession, mark him as a dedicated leader in the community and the world of education.

Mr. Carbone, we, the Class of '58, wish you continued success in all your endeavors.

MR. CARBONE
Superintendent of Schools

Congratulations to the Class of 1958. Your senior year has witnessed marvelous scientific advancement. The age of man-made satellites is now a reality. Your future opportunities will be even greater. Be prepared for them. Good luck and best wishes for continued success to all.

JOHN M. CONWAY
Director, Vocational High School

Congratulations, Class of 1958! I rejoice with all of you on the occasion of your graduation.

For four years you have been active in behalf of the school, and you have cherished her standards in your various social and scholastic activities. I have a very happy recollection of our contacts during this period of time.

Now, your paths will spread in various directions, but remember that real success in life consists of the conscientious discharge of your duty to God, to country, and to yourself. It is my heartfelt wish that the unfolding years will bring to each and everyone of you happiness and pleasure of achievement.

DOROTHEA R. LEONARD
Senior Class Counselor

Mr. Arnold, Mr. Brown, Miss Leonard

Class Officers

SENIORS

OUR FACULTY

DOROTHY ANNABLE
Librarian
MARY L. BARRY
ROBERT E. BERTRAM
IDA L. BLOSSOM
RICHARD E. BOISVERT
PHILIP J. BROWN
Director of Guidance
ALFRED J. BRUDZYNSKI
MARY T. CASS
RICHARD T. CASSIDY
Head of Modern Language Department
ISRAEL COHEN
FRANCIS R. CONNORS
CORNELIUS A. CREAN
MARGARET N. CROTTY
JAMES J. CUNNINGHAM
Head of Manual Training Department
JOHN B. DALY
WILLIAM DEVITT
MANUEL DiCASTRO
CHARLES A. DOLAN
KATHLEEN E. DONOVAN
MARTIN DONOVAN
DOROTHY M. DOYLE
LAWRENCE B. FENNELL
Head of History Department
FLORENCE J. FISK
WILLIAM J. FOLEY
A. SIDNEY GALPER
Head of Commercial Department
VALENTINA GLEBOW
MARGARET M. GREEHY
VICTORIA T. KOPACZYNSKA
WILLIAM H. LeBLANC
MANTINA LEFTHES
DOROTHEA R. LEONARD
ANN M. LUNDERGAN
Head of Domestic Science Department
MILDRED LYNCH
JOSEPH M. LYONS
EDWARD J. McCABE
THOMAS H. McNAMARA
CHRISTINE MIASKIEWICZ
THERESA E. MIASKIEWICZ
DOMENICO MIZZI
DONALD MURPHY
Head of English Department
JOSEPH E. MURPHY
MICHAEL J. MURRAY
PHILIP W. NATALE
GLENN F. O'BRIEN
ALFRED J. PASQUALLE
MARIE B. PHELAN
GENEVIEVE H. PINKOS
PAUL POROCHNIAK
JOSEPH J. PSZENNY
Head of Mathematics Department
E. JANE REED
ELIZABETH B. SHEA
ANNA F. SHEEHAN
WALTER T. SHERIDAN
JOSEPH B. SMITH
Head of Science Department
ELEANORA R. SOBOCINSKI
THOMAS W. TEELING
MILLER K. ULLE
HELEN C. WARD
ELIZABETH WHITEHEAD
MARGARET J. YERRINGTON
ALICE M. FLYNN
Secretary
BARBARA J. HARKINS
Clerk

VOCATIONAL HIGH

WALTER F. GORDON
DONALD E. GRAVES
JOHN F. JELLISON
J. OMER LeDUC
PHILIP C. McCARTHY
JOHN M. O'HARA
ROY L. SPRINGER
JOSEPH A. ZAGROBSKI
CATHERINE PRATT
Clerk

EDITORS OF THE WITCH '58

JEAN GUERRIERO
60 Bridge Street

Activities: Advance 2, 4; Band 1, 2, 3, 4; Geographical Society 3; Guidance Assistant 3; Messenger Corps 1, 3, 4; Orchestra 1, 2; Senior Revue 1, 2, 3, 4; Yearbook Staff 4, Business Manager.

SALEM H.S.

RALPH E. SLOAN
21 Lincoln Road

Activities: Advance 1, 2, 3, 4, Co-Editor 4; Junior Red Cross Council 3, Vice Chairman 3; Library Corps 2, 3, 4; Safety Patrol 4, Captain; Senior Revue 4; Student Council 1, 2; Track 3, 4; Yearbook Staff 4, Editor-in-Chief.

NANCY HILL
6 Harrison Road

Activities: Art Club 1; Glee Club 1, 2, 4; Junior Class Executive Board 3; Junior Red Cross Council 1, 2, 3, 4; Senior Revue 4; Yearbook Staff 4, Photography Editor 4.

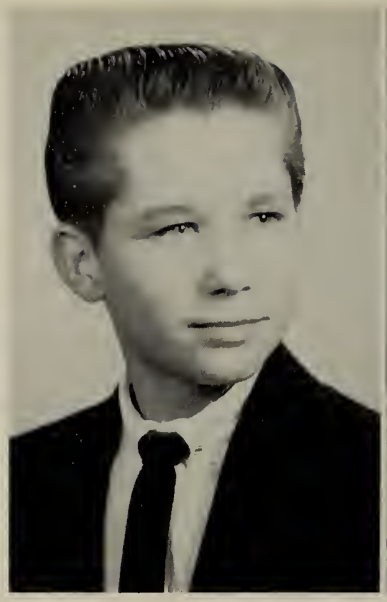

RAYMOND PSZENNY
6 Tremont Place

Activities: Junior Rotarian 4; Senior Class President 4; Senior Revue 4.

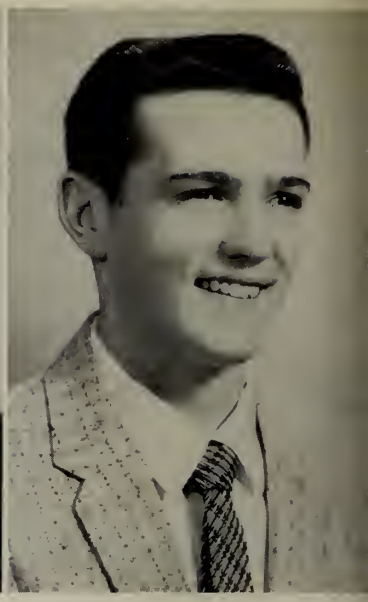

PATRICK H. LINSKEY
25 Osgood Street

Activities: Advance 4; Junior Red Cross Council 1; Senior Class Vice President 4; Senior Revue 4; Student Council 1, 2, 3, 4, President of Salem Vocational High Council 4; Yearbook Staff 4.

JUDITH A. KELLEY
1 Chase Street

Activities: Girls' Basketball 1, 2, 3; Red and White Council 2; Senior Class Secretary 4; Senior Revue; Girls' Softball 1, 2, 3; Student Council 4.

ELEANOR V. CECELSKI
19 Briggs Street

Activities: Advance 1, 2, 3, 4; Geographical Society 3; Glee Club 2, 4; Junior Red Cross Council 1, 2, 3, 4, Treasurer 2, Chairman 4; Library Corps 2, 3, 4; Messenger Corps 1; Senior Class Treasurer 4; Student Council 4, Treasurer 4; Yearbook Staff 4.

BARBARA C. ANGELL
22 Oakland Street
Activities: Advance 4; Senior Revue 4.

CARROLL J. ANGLIN
27 Bertuccio Avenue
Activities: Football 3, 4; Glee Club 1.

CAROL A. ANKETELL
19 Walter Street
Activities: Advance 4; Art Club 1; Glee Club 1; Guidance Assistant 4; Junior Red Cross Council 1, 2; Messenger Corps 1; Senior Revue 4.

ANDREA L. ARSENAULT
34 Horton Street
Activities: Advance 1, 2; Messenger Corps 1, 2.

JOSEPH F. ARUNDEL
70 Essex Street
Activities: Safety Patrol 3.

JUDITH E. AXELROD
5 Summit Avenue
Activities: Advance 2, 3, 4; Dramatic Club 3; Geographical Society 3; Glee Club 2, 4; Junior Red Cross Council 1; Library Corps 2, 4; Senior Revue 4; Student Council 2, 3; Yearbook Staff 4; Flag Squad 3.

LINDA J. BALDWIN
17 Pleasant Street
Activities: Advance 4; Cheerleader 3, 4; Geographical Society 3, Secretary 3; Glee Club 1; Guidance Assistant 3; Junior Class Secretary 3; Senior Revue 4; Yearbook Staff 4.

Picture
Not
Available

RICHARD BOISVERT
30 Perkins Street
Activities: None.

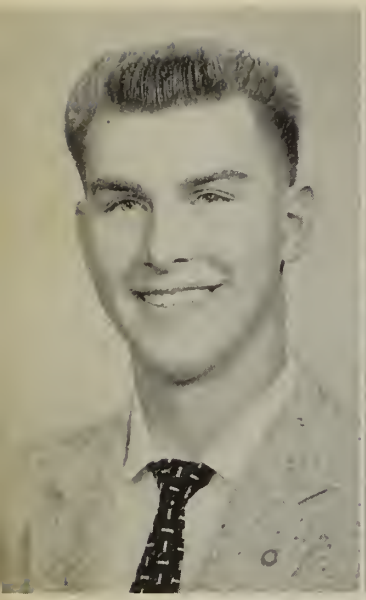

JAMES J. BOZEK
2 Larkin Lane
Activities: Track 3.

ELIZABETH A. BRAGEL
71 Webb Street
Activities: Geographical Society 3; Glee Club 1; Messenger Corps 1; Senior Revue 4; Yearbook Staff 4.

ELIZABETH A. BRUNELLE
7 Palmer Street
Activities: Advance 1, 2, 3, 4; Art Club 1, Flag Squad 4; Junior Red Cross Council 1, 2, 3; Library Corps 2, 3, Executive Board 3; Messenger Corps 2; Senior Revue 4; Student Council 4.

SALLY M. BRUSKET
25 Lynde Street
Activities: Geographical Society 3; Junior Red Cross Council 2; Messenger Corps 3, 4; Senior Revue 4.

CLAIRE F. CAMPBELL
5 Warner Street
Activities: Cheerleader 3,4; Glee Club 3, 4; Guidance Assistant 3; Junior Red Cross Council 2, 3, 4, Vice Chairman 4; Messenger Corps 1, 2, 3; Music Club 3, 4; Girls' Basketball 2; Red and White Council 3; Senior Revue 4; Student Council 1; Yearbook Staff 4.

CORINNE CANDEAS
25 Home Street
Peabody
Activities: Messenger Corps 1; Senior Revue 4.

MARIE A. CARBONE
27 Oakland Street
Activities: Geographical Society 3; Guidance Assistant 2, 3; Messenger Corps 1; Senior Revue 4.

RICHARD P. CARPENTER
37 Daniels Street
Activities: Safety Patrol 4; Senior Revue 4; Track 2, 3, 4.

LEE E. BUTCHER
6 Upham Street
Activities: Geographical Society 3; Junior Rotarian 4; Safety Patrol 4.

Picture
Not
Available

WILLIAM C. CALLAHAN
29 Buchanan Road
Activities: None.

ANGELA CARRO
163 Boston Street
Activities: Senior Revue 4.

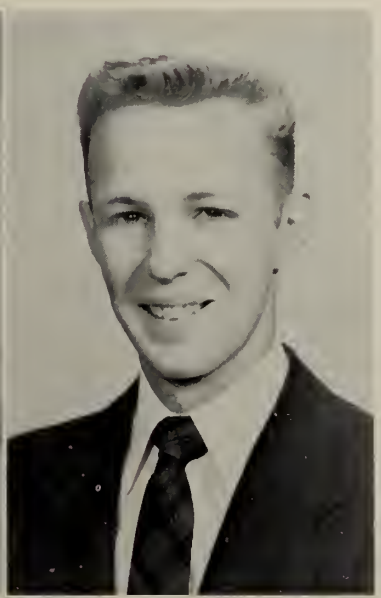

RICHARD E. CASEY
44 Northey Street
Activities: Football 3; Junior Executive Board 3; Student Council 3; Track 2.

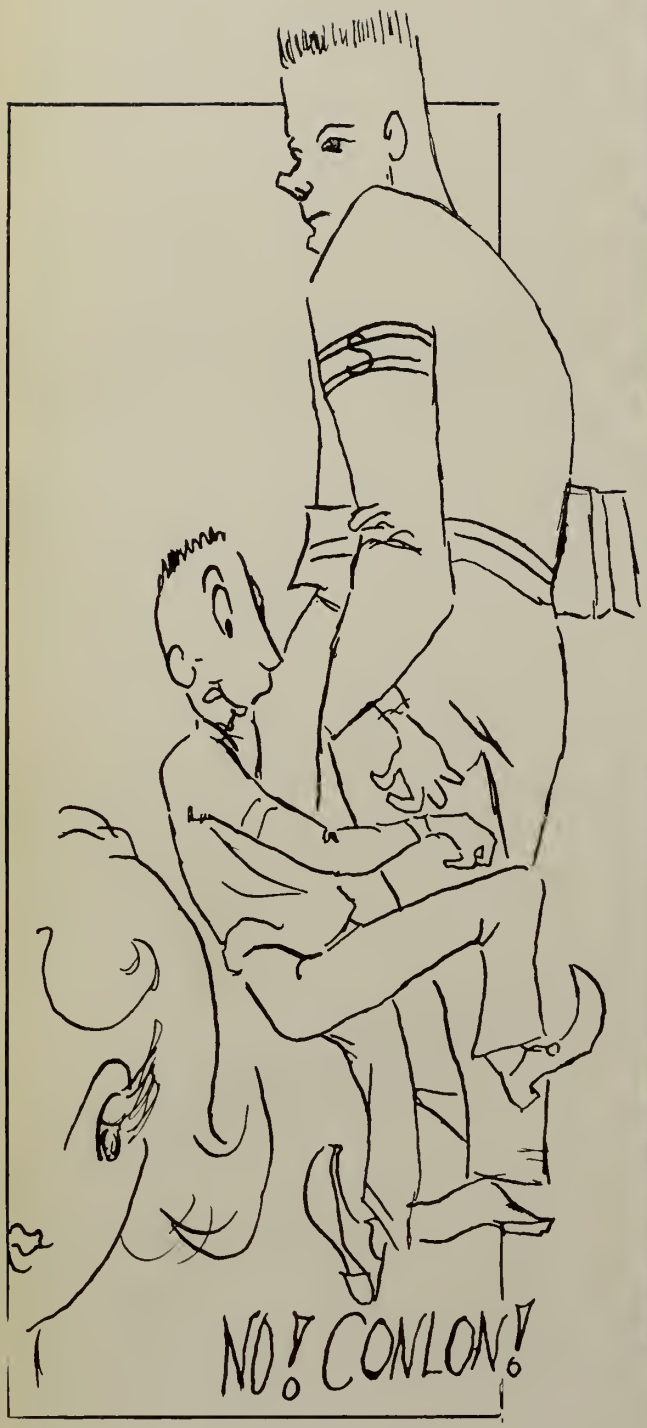

CLARA A. CASHMAN
24 Monroe Road

Activities: Advance 1, 4; Dramatic Club 3; Geographical Society 3; Guidance Assistant 1, 2, 3; Junior Red Cross Council 1, 2, 3; Messenger Corps 1; Senior Executive Board 4; Senior Revue 4.

PATRICIA J. CHATEL
30 Fairmount Street

Activities: Glee Club 1, 2; Guidance Assistant 1, Messenger Corps 1, 2, 3; Senior Revue 4.

JUDITH A. CONNERY
6 Conner Road

Activities: Geographical Society 3; Guidance Assistant 3; Junior Red Cross Council 1, 2, 3, 4, Secretary 3: Messenger Corps 1, 3; Senior Revue 4; Student Council 4.

RAYMOND J. CORMIER
12 Cherry Street

Activities: Glee Club 1, 2; Library Corps 3, 4; Senior Revue 4.

BETTE J. CHILDS
5 Walter Street
Activities: Advance 3, 4; Baton Squad 1, 2, 3; Dramatic Club 3; Messenger Corps 1, 2; Music Club 3; Senior Revue 4.

CECILE A. CLOUTIER
10 Ward Street
Activities: None.

JOHN M. COLLINS
16 Dunlap Street
Activities: Football 2; Golf Club 2, 3, 4.

WILLIAM R. CONLON
9 Taft Road
Activities: Hockey 1, 2; Safety Patrol 3, 4.

PHILIP W. COTE
212 Canal Street
Activities: Football 1; Glee Club 4; Senior Executive Board 4; Senior Revue 4.

CONSTANCE COULIS
32 Lafayette Place
Activities: Advance 1, 2, 3; Cheerleader 3, 4, Head 4; Glee Club 1, 2; Junior Red Cross Council 2, 3; Library Corps 2, 3; Messenger Corps 2; Music Club 3, 4; Senior Revue 4.

CAROL A. CUDIHY
45 Warren Street
Activities: Advance 1, 2; Field Hockey 1; Geographical Society 3; Senior Revue 4; Student Council 2, 3; Yearbook Staff 4.

ROSE E. CUDMORE
50 Danvers Road
Activities: None.

SANDRA E. DANSKER
11 Roslyn Street
Activities: Advance 1, 2, 3, 4, Assistant Business Manager 3, Business Manager 4; Basketball 1; Dramatic Club 3; Geographical Society 3; Glee Club 4; Junior Red Cross Council 1, 2, 3; Messenger Corps 1, 2, 3, 4; Music Club 4; Senior Revue 4; Yearbook Staff 4.

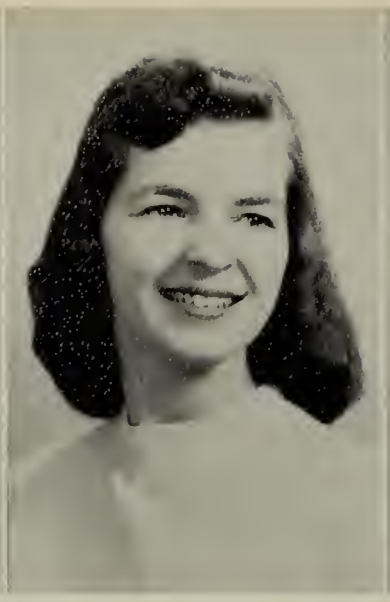

JUDITH DARCY
135 North Street
Activities: Advance 3; Glee Club 2, 3, 4; Messenger Corps 1, 2, 3; Senior Revue 4.

EVELYN M. DAVIS
53 Broad Street
Activities: Art Club 1; Glee Club 1, 2, 3; Senior Revue 4.

LINDA L. DAY
127 Bridge Street
Activities: Glee Club 2, 3, 4; Senior Executive Board 4; Senior Revue 4.

PATRICIA R. DOYLE
121 Columbus Avenue
Activities: Baton Squad 1, 2, 3; Orchestra 1, 2; Student Council 1, 2, 3, 4, Vice President 3, President 4.

LUCIA DUMAS
68 Barstow Street
Activities: Junior Red Cross Council 1, 2; Girls' Basketball 1, 2; Senior Revue 4.

KATHLEEN EISMUND
65 Derby Street
Activities: Guidance Assistant 1; Office Assistant 4.

MARY ANNA ELLARD
2½ Mt. Vernon Street
Activities: Advance 1, 4; Geographical Society 3; Glee Club 1, 2, 4; Junior Red Cross Council 1, 2, 3, 4; Library Corps 2, 3, 4; President 4; Senior Revue 2, 3, 4; Yearbook Staff 4.

THERESA DELPERO
23 Oakland Street
Activities: Geographical Society 3; Guidance Assistant 2, 3; Messenger Corps 2; Senior Revue 4.

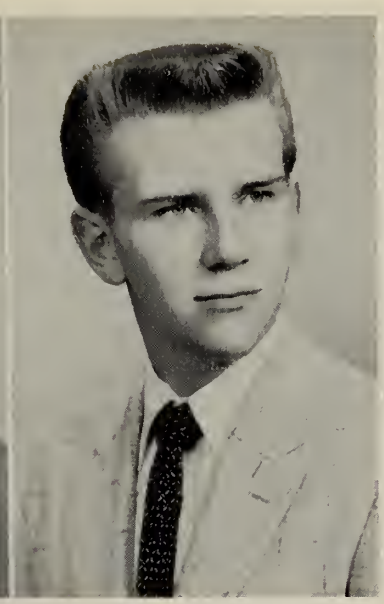

ARTHUR J. DOBRZELECKI
11 Bentley Street
Activities: Band 1, 2, 3, 4; Geographical Society 3; Junior Red Cross Council 2; Junior Rotarian 4; Library Corps 2; Orchestra 1, 2, 3, 4; Senior Revue 4.

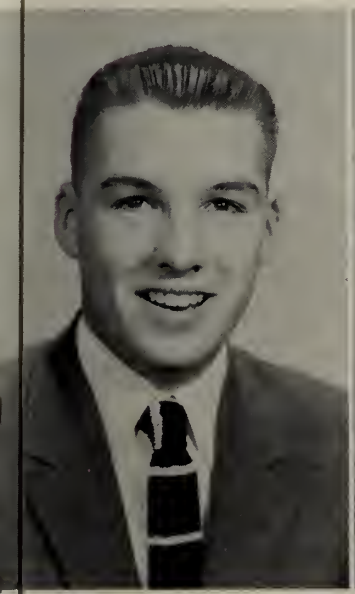

ROBERT EON
80 Proctor Street
Activities: None.

MARY A. FABISZEWSKI
37A Northend Avenue
Activities: Advance 3, 4; Dramatic Club 3; Junior Red Cross Council 3; Senior Revue 4.

DOROTHY A. FARINELLI
41 March Street
Activities: Advance 4; Art Club 4; Guidance Assistant 3; Office Assistant 4; Senior Revue 4; Yearbook Staff 4.

KAREN FELTON
19 Hazel Street
Activities: Glee Club 1; Office Assistant 4; Senior Revue 4.

HENRY P. GAGNE
10 Park Street
Activities: None.

JOSEPH GAGNE
7 Prince St. Place
Activities: Science and Math Academy 4; Senior Revue 4.

DONAT B. FEMINO
112 Margin Street
Activities: Football 1, 2, 3, 4; Junior Executive Board 3; Student Council 3; Track 1, 2; Yearbook Staff 4.

JANICE L. FORCIER
402 Jefferson Avenue
Activities: None.

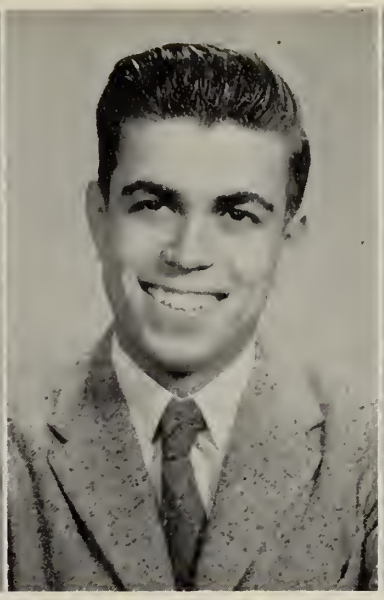

GEORGE L. FRANKLIN
18 Pleasant Street
Activities: Advance 3; Junior Rotarian 4; Safety Patrol 3, 4; Senior Revue 2, 3, 4, Production Coordinator 4; Yearbook Staff 4.

GEORGIANNA E. GAGNE
112 Loring Avenue
Activities: Cheerleader 3, 4; Field Hocky 1; Geographical Society 3; Glee Club 2, 4; Senior Revue 4.

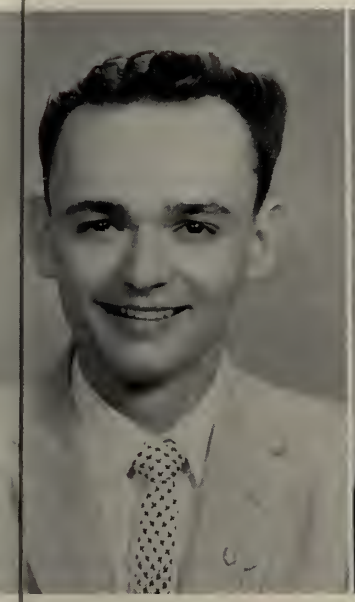

GEORGE O. GAGNON
32 Park Street
Activities: Junior Rotarian 4; Senior Revue 4.

JACQUELINE GAGNON
3½ Bentley Street
Activities: None.

JANET GAUSS
24 Savoy Road
Activities: Advance 2; Art Club 1; Dramatic Club 3; Geographical Society 3; Library Corps 2, 3, 4; Senior Revue 4.

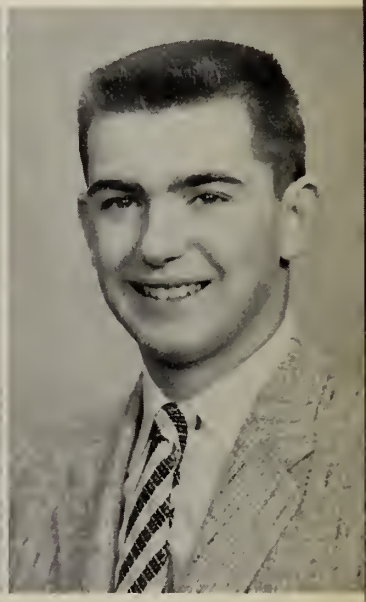

FRANCIS R. GELINEAU
104 Tremont Street
Activities: Football 3; Senior Revue 4.

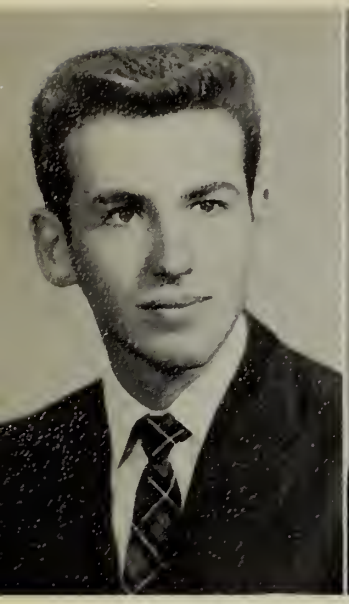

ALFRED J. GENTILE
16 Phelps Street
Activities: Hockey 1; Junior Red Cross Council 1; Senior Revue 4; Student Council 1.

PAUL A. GIRARD
31 Perkins Street
Activities: Geographical Society 3; Junior Rotarian 4; Library Corps 2, 3, 4, Vice President 3; Safety Patrol 4; Senior Revue 4; Student Council 2, 3, 4; Yearbook Staff 4.

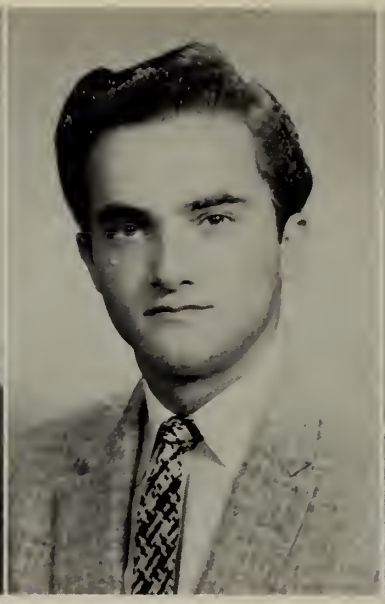

PAUL R. GIRARD
106 Boston Street
Activities: Guidance Assistant 2; Senior Revue 4.

RICHARD GODJIKIAN
117 Webb Street
Activities: Geographical Society 3; Motion Picture Projectionist 1; Senior Revue 4.

RICHARD P. GRIFFIN
80 Willson Road
Activities: Basketball 3, 4.

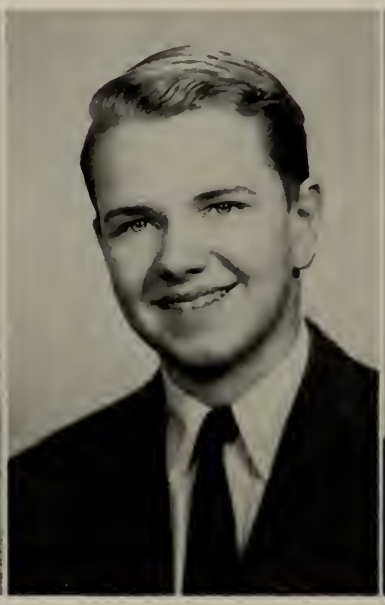

FRANK M. HALE
5 Monroe Street
Activities: Advance 1; Glee Club 1; Movie Club 1; Safety Patrol 3, 4.

MARTIN HANSCOM
20 Leach Street
Activities: Glee Club 1; Junior Rotarian 4.

FRED HARNEY
3 Larkin Lane
Activities: Football 4, Student Manager 4.

JOYCE GOSS
19 Lincoln Road
Activities: Advance 1, 2, 3; Dramatic Club 3; Geographical Society 3; Glee Club 4; Junior Red Cross Council 2, 3, 4; Library Corps 2, 3, 4; Senior Revue 2, 4; Student Council 1.

GERALDINE A. GRETO
31 Summit Avenue
Activities: Senior Revue 4.

MARK B. HARRINGTON
35 Winter Island Road
Activities: Advance 1; Baseball 2, 3; Football 1, 2; Senior Revue 4; Student Council 1, 2, 3; Track 1.

ANN HARRISON
64 Essex Street
Activities: None.

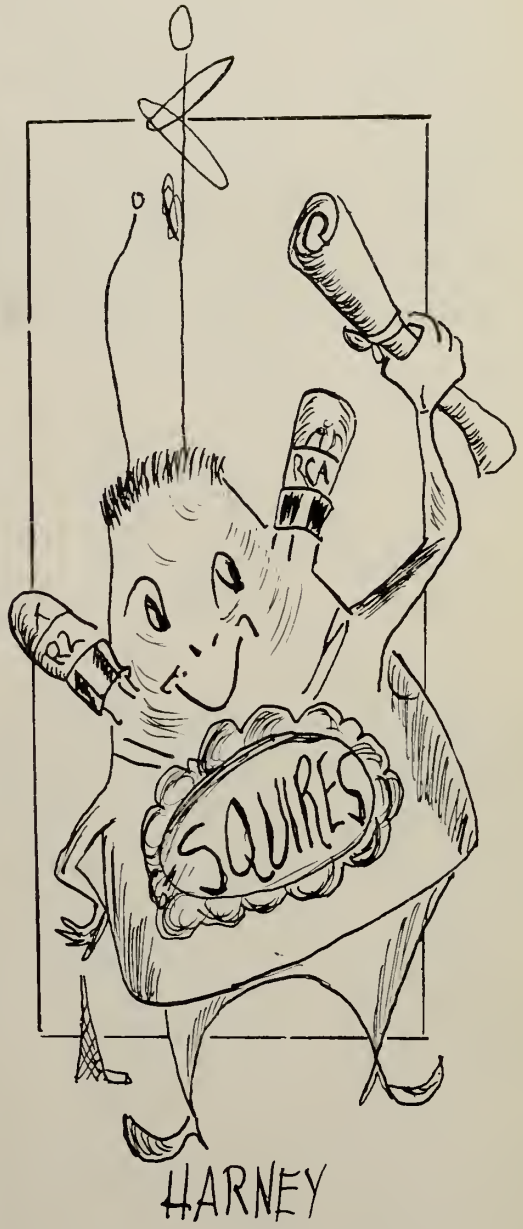

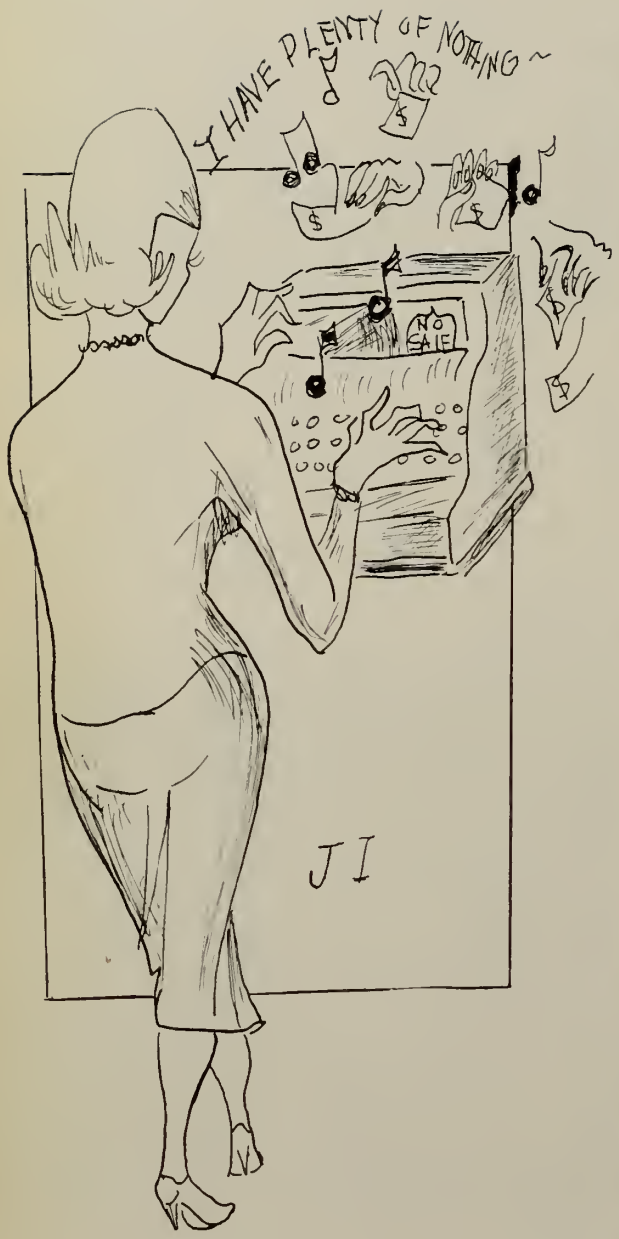

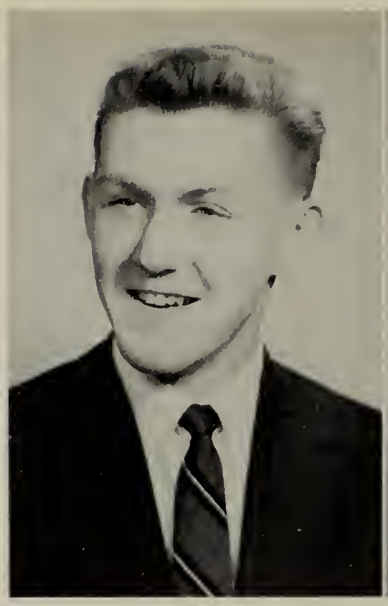

WILLIAM F. HEAPHY
3 Howard Street
Activities: Motion Picture Projectionist 1; Senior Revue 4.

CHARLES P. HERRICK
36 Forrester Street
Activities: Basketball 4; Football 1, 2, 3, 4; Safety Patrol 3.

MARYANN JACAVANCO
132 North Street
Activities: Advance 2, 3, 4; Art Club 1; Cheerleader 3, 4; Library Corps 3, 4; Senior Revue 4; Yearbook Staff 4.

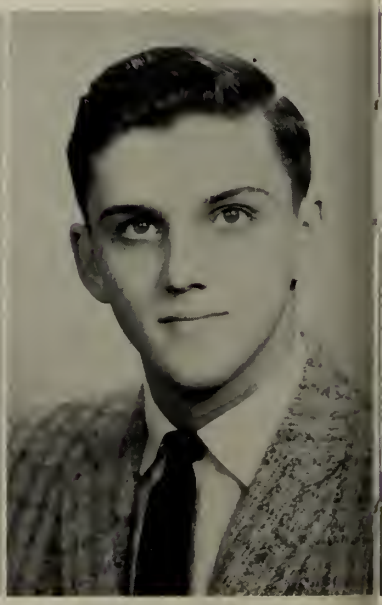

RONALD H. JARZYNKA
17 Naples Road
Activities: Advance 3; Safety Patrol 4; Senior Revue 4.

RICHARD HIDIR
31 Charter Street
Activities: None.

PATRICIA A. HOUGH
6 Phelps Street
Activities: Advance 1, 4; Art Club 1; Glee Club 1; Senior Revue 4; Student Council 1.

MARGARET E. HUGHES
17 Skerry Street
Activities: Advance 4; Baton Squad 1, 2, 3, Leader 3; Drum Majorette 4; Geographical Society 3; Glee Club 3; Guidance Assistant 4; Library Corps 2; Messenger Corps 1; Girls' Basketball 1; Senior Executive Board 4; Senior Revue 4; Yearbook Staff 4.

JOSEPHINE M. INGEMI
211 Loring Avenue
Activities: Senior Revue 4; Student Council 2, 3.

AUDREY G. KATZ
22 Green Street
Activities: Advance 1; Geographical Society 3; Junior Red Cross Council 1; Library Corps 2, 4; Senior Revue 4; Yearbook Staff 4, Circulation Manager.

DOROTHY J. KAWCZYNSKI
10 Boardman Street
Activities: Geographical Society 3; Glee Club 1; Messenger Corps 1, 2, 3; Senior Revue 4; Yearbook Staff 4.

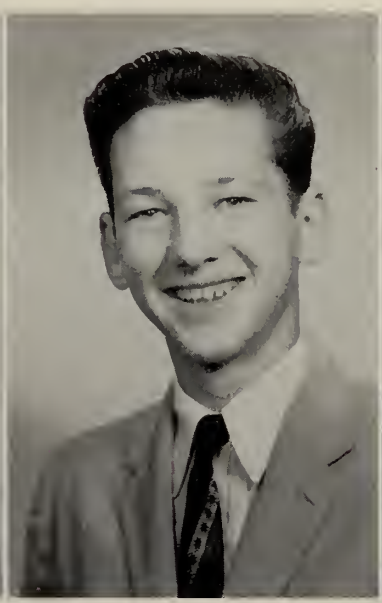

THOMAS J. KOBERSKI
4 Friend Street
Activities: None.

PAUL J. KOBIALKA
7 Harris Street
Activities: Advance 4; Hockey 1; Senior Revue 4; Track 1.

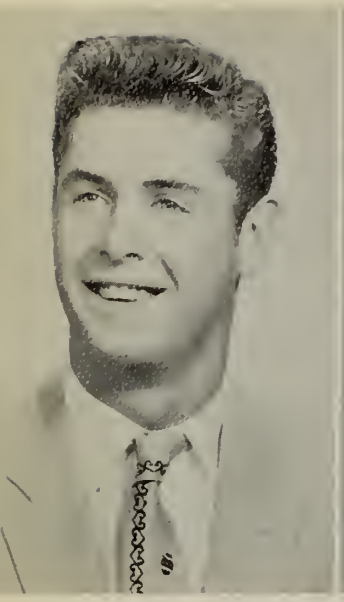

WILLIAM F. KOBUSZEWSKI
11½ Albion Street
Activities: Baseball 3; Football 2.

PAULINE P. KONOPNICKI
18 Lynde Street
Activities: Advance 4; Guidance Assistant 3, 4; Junior Red Cross Council 1; Office Assistant 4; Senior Revue.

LUCYANN KOPKA
55 Turner Street
Activities: Advance 1; Geographical Society 3; Guidance Assistant 2; Messenger Corps 1, 2, 3; Senior Revue 4; Student Council 1, 2, 3; Yearbook Staff 4.

CHARLES J. KOZLOWSKI
135 Bridge Street
Activities: Advance 4; Golf Club 1, 2, 3, 4; Safety Patrol 1, 2; Senior Revue 4.

MARILYN LEBRUN
46 Phillips Street
Activities: Art Club 3; Field Hockey 1, 2; Geographical Society 3; Glee Club 1, 4; Junior Red Cross Council 1, 2, 3; Messenger Corps 2, 3, 4; Senior Revue 4.

CLAIRE LEFRANCOIS
38 Salem Street
Activities: Field Hockey 1, 2, 3; Glee Club 2, 3, 4; Guidance Assistant 4; Messenger Corps 1, 2, 3; Girls' Basketball 1, 2, 3; Senior Revue 4; Girls' Softball 1, 2, 3.

CLIFFORD H. LEWIS
49 St. Peter Street
Activities: Student Council 1.

WILLIAM R. LEWIS
4 Cabot Street
Activities: Advance 3, 4; Art Club 1, 2; Glee Club 1; Golf Club 2; Library Corps 2, 3, 4; Senior Revue 2, 3, 4; Student Council 4; Yearbook Staff 2, 3, 4.

JUDITH A. KOZLOWSKI
29 Osborne Street
Activities: Art Club 2; Senior Revue 4.

JACQUELINE LAMONTAGNE
95½ Ocean Aveune
Activities: Advance 1; Senior Revue 4.

NANCY A. LITMAN
359 Lafayette Street
Activities: Advance 1; Art Club 1; Geographical Society 3; Glee Club 2; Guidance Assistant 1; Junior Red Cross Council 1; Library Corps 1; Messenger Corps 1; Movie Club 1; Senior Revue 4.

MARGARET LITTLE
15 Prine Street Place
Activities: Art Club 4; Messenger Corps 1, 2; Senior Revue 4.

JUDITH E. LLOYD
27 Pickman Road
Activities: Advance 1, 2, 3; Senior Revue 4.

DIANA M. MARQUIS
82 Ocean Avenue
Activities: Geographical Society 3; Glee Club 2, 3; Yearbook Staff 4.

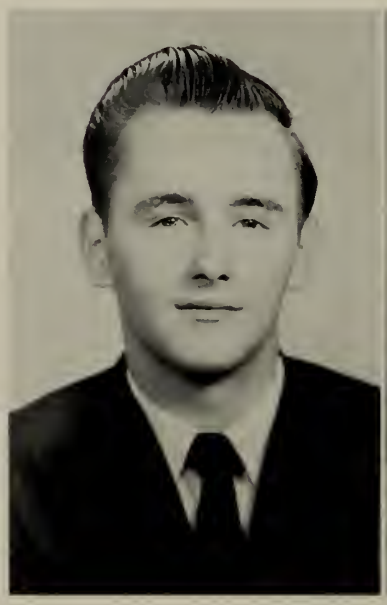

LEO McDOUGALL
25 Beaver Street
Activities: None.

PATRICIA MEANEY
24 Ocean Avenue
Activities: Advance 4; Art Club 1; Guidance Assistant 3; Senior Revue 4.

PATRICIA R. MARQUIS
16 Phillips Street
Activities: Junior Red Cross Council 1; Messenger Corps 3, 4.

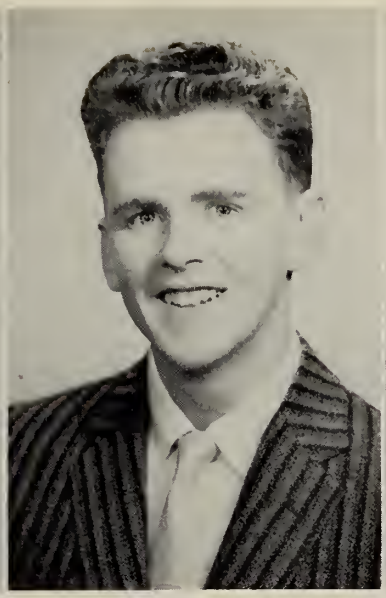

DANIEL MARSHALL
11 Ocean Terrace
Activities: Dramatic Club 1, 2; Geographical Society 3, 4; Junior Rotarian 4; Motion Picture Projectionist 1; Safety Patrol 1, 2; Student Council 2; Track 1, 3.

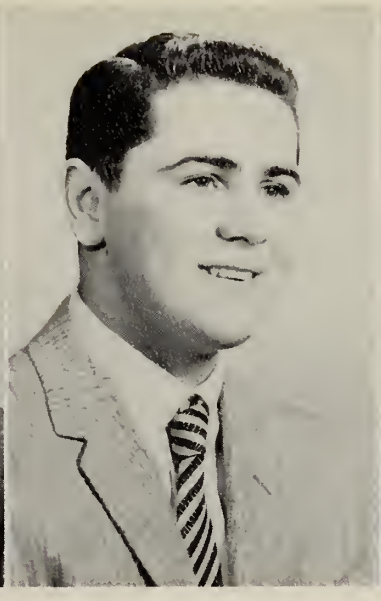

WILLIAM MARTEL
335 Jefferson Avenue
Activities: Football 1, 3, 4; Motion Picture Projectionist 1; Movie Club 1; Safety Patrol 2.

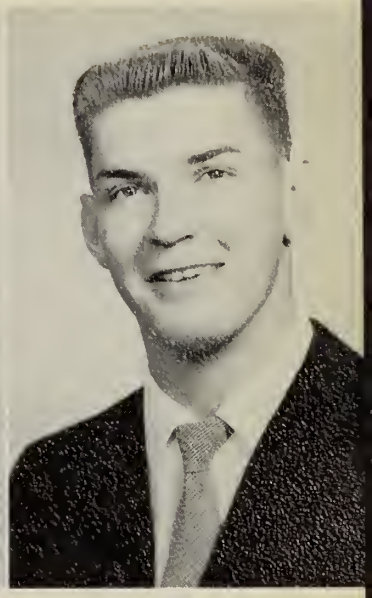

RICHARD MacDONALD
14 Beach Avenue
Activities: Art 1; Football 1; Movie Club 1; Safety Patrol 4.

ALICIA MENDALKA
13 Spring Street
Activities: Geographical Society 3; Glee Club 1, 2, 4; Junior Red Cross Council 1, 2, 3, 4, Secretary 2, Treasurer 3; Senior Revue 4; Yearbook Staff 4.

GEORGE MICHAUD
36 Buchannan Road
Activities: Art Club 1; Junior Class Executive Board 3; Motion Picture Projectionist 2; Senior Revue 4.

HELENE MICHAUD
109 Congress Street
Activities: Geographical Society 3, 4; Glee Club 1, 2; Junior Red Cross Council 2, 3, 4; Messenger Corps 1, 2; Movie Club 2; Senior Revue 4; Girls' Softball 2; Student Council 4; Yearbook Staff 4.

PRISCILLA MICHAUD
38 Salem Street
Activities: Glee Club 3; Messenger Corps 4; Senior Revue 4.

RICHARD MILLIKEN
2 Hathorne Crescent
Activities. Baseball 2; Basketball 1, 2, 3, 4; Glee Club 3; Track 3.

PETER J. MIZIOCH
23 Becket Street
Activities: Glee Club 1, 2, 3, 4; Senior Revue 4.

MARGUERITE MOORE
12½ Dearborn Street
Activities: Advance 4; Senior Revue 4.

DORIS MORIN
5 Bristol Street
Activities: Advance 4; Senior Revue 4.

ELLEN MURPHY
81 Fort Avenue
Activities: Advance 3, 4; Baton Squad 1, 2, 3, 4; Dramatic Club 3; Glee Club 3; Junior Red Cross Council 1; Messenger Corps 1, 2; Senior Revue 3, 4; Student Council 2, 3.

LORRAINE MURPHY
18 Burnside Street
Activities: Advance 4; Glee Club 1, 2; Girls' Basketball 1, 2, 3; Red and White Council 3; Senior Revue 4; Girls' Softball 1, 2, 3; Student Council 1.

BARBARA MURRAY
25 Japonica Street
Activities: Advance 4; Geographical Society 3; Guidance Assistant 3; Messenger Corps 3; Senior Revue 4.

RACHEL NEEDLEMAN
24 Lafayette Place
Activities: Advance 1, 2, 3, 4, co-editor 4; Geographical Society 3; Glee Club 4; Junior Red Cross Council 2, 3; Library Corps 2, 3, 4; Messenger Corps 1, 2, 3; Orchestra 1, 2; Senior Revue 4; Student Council 3; Yearbook Staff 4.

PATRICIA MOYNIHAN
33 School Street
Activities: Messenger Corps 1.

ELIZABETH MURPHY
113 Bridge Street
Activities: Advance 2, 4; Band 1, 2, 3, 4; Geographical Society 3; Guidance Assistant 3; Messenger Corps 3; Music Club 1, 2, 3, 4; Orchestra 1, 2, 3, 4; Senior Revue 2, 3, 4; Yearbook Staff 4.

SANDRA NEKOROSKI
69 School Street
Activities: Advance 4; Art Club 1, 2, 4; Dramatic Club 3; Field Hockey 1, 2, 4: Glee Club 2, 3; Music Club 4; Girls' Basketball 1, 2, 3, 4; Red and White Council 3; Senior Revue 4; Girls' Softball 1, 2, 3, 4.

ROBERTA NEWTON
4 Orne Street
Activities: Geographical Society 3; Junior Red Cross Council 1, 2, 3, 4; Library Corps 2, 3, 4, Secretary 3; Senior Revue 4; Student Council 1; Yearbook Staff 4.

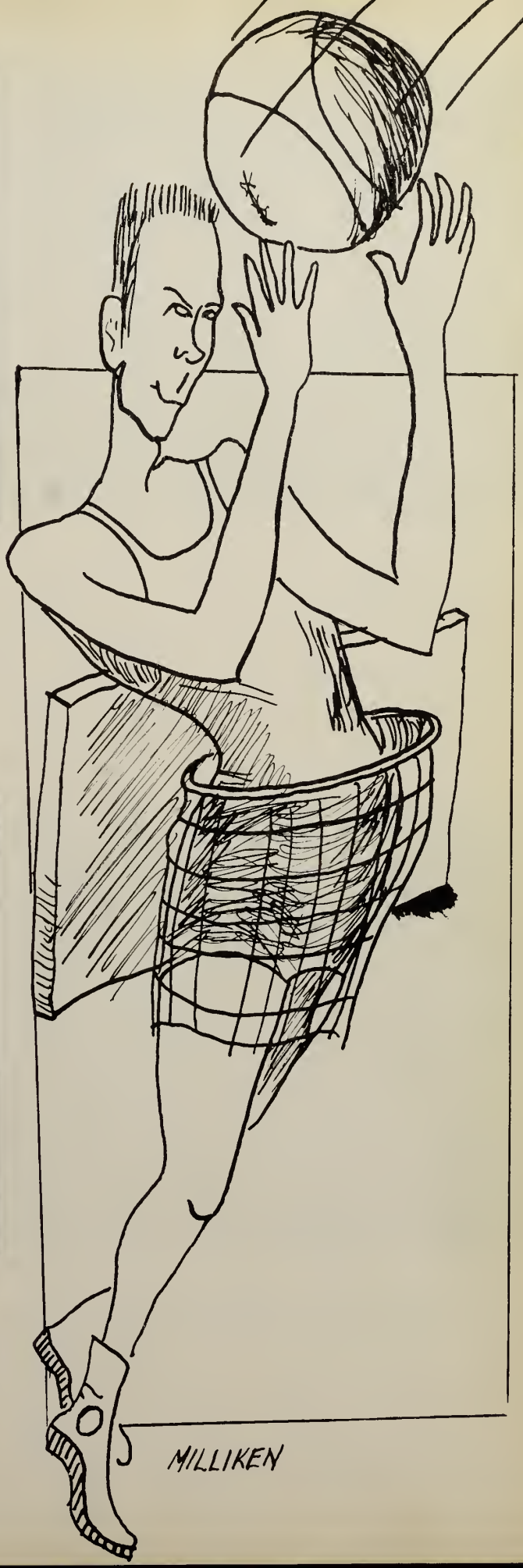

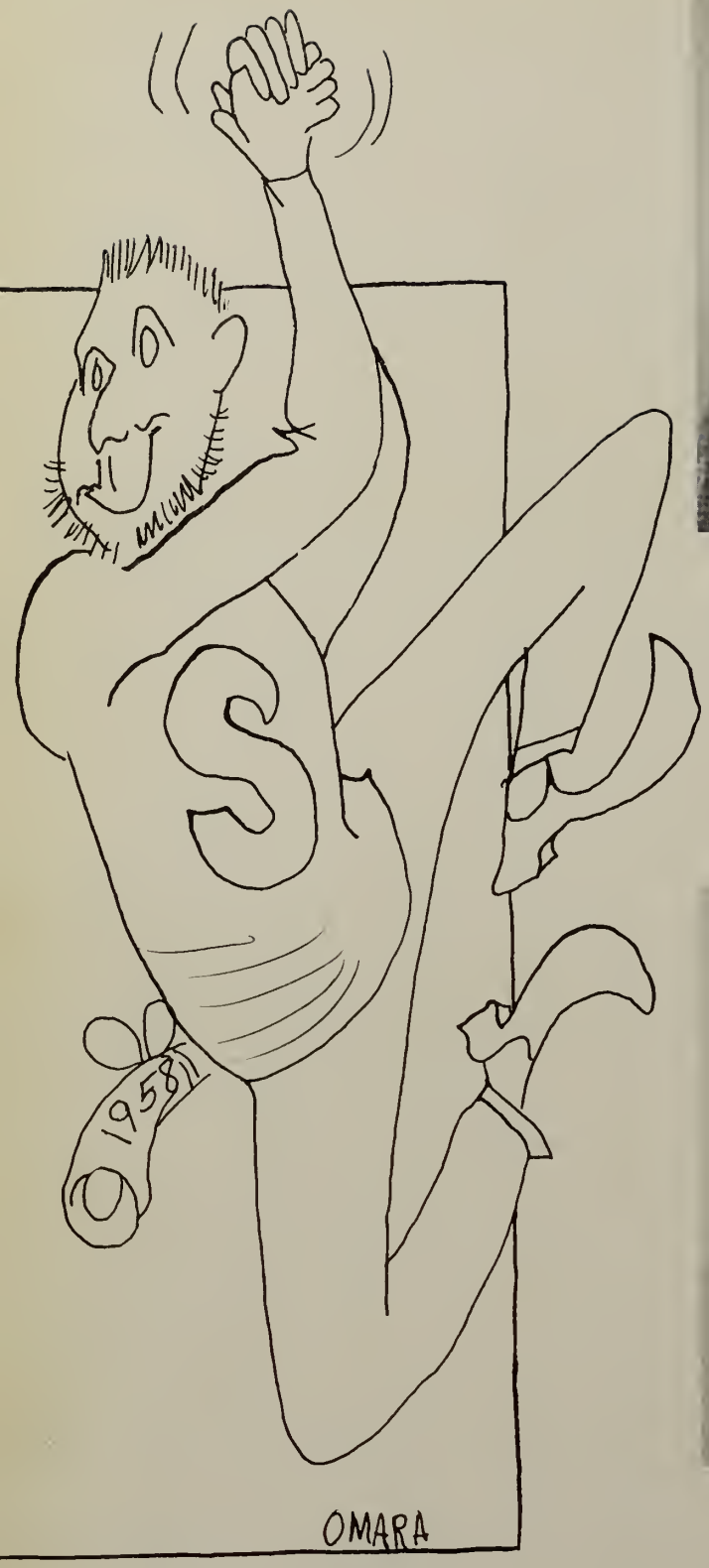

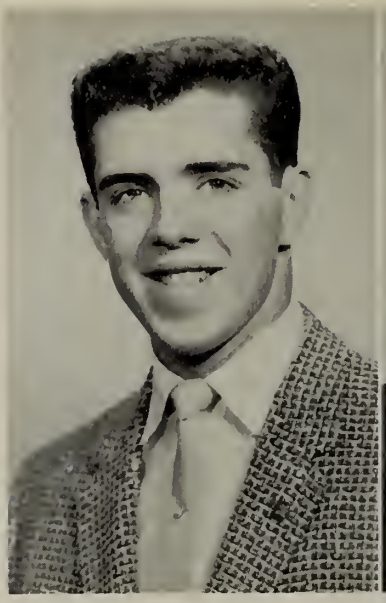

EDWARD NOLAN
6 Essex Street
Activities: Football 1, 2, 3, 4, captain 4; Glee Club 1, 2, 3; Safety Patrol 3, 4; Senior Revue 2, 3, 4; Track 3

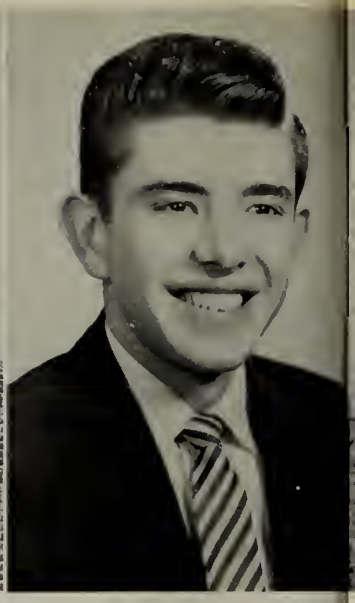

HARRY NOLAN
6 Essex Street
Activities: Basketball 2; Football 2; Glee Club 3; Junior Executive Board 3.

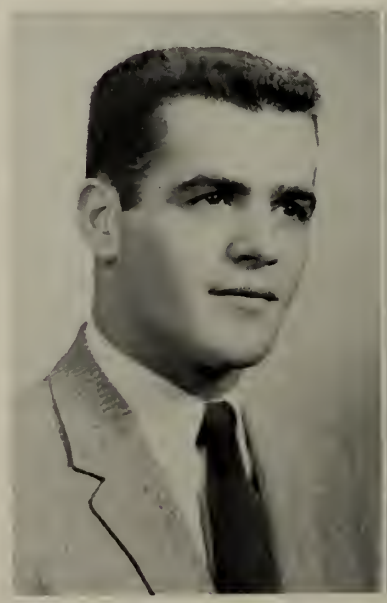

ROBERT O'MEARA
21 Buffum Street
Activities: Cheerleader 4; Football 2, 3; Safety Patrol 3, 4; Senior Revue 1, 2, 3, 4; Student Council 1, 3.

HERBERT W. OSGOOD
R13 Andrew Street
Activities: Track 1, 2, 3, 4.

RICHARD OBUCHOWSKI
44 Forrester Street
Activities: Band 1, 2 ,3, 4; Senior Revue 4; Student Council 3; Yearbook Staff 4.

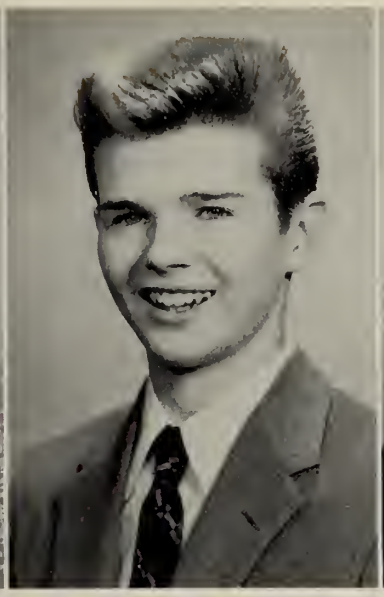

DANIEL J. O'CONNOR
10 Hersey Street
Activities: None.

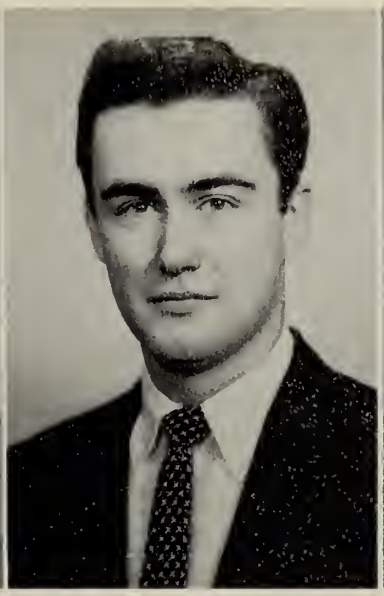

KEVIN F. O'DONNELL
104 Linden Street
Activities: Baseball 3, 4; Football 1, 2, 3; Student Council 1.

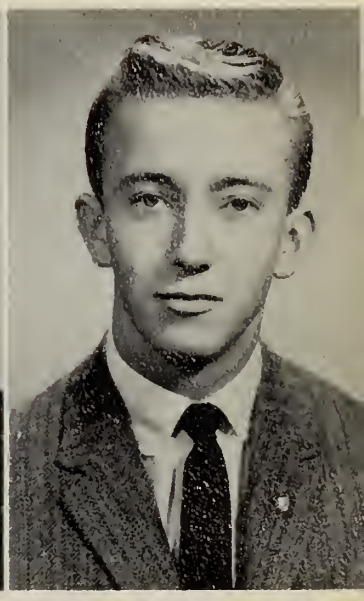

BRIAN O'KEEFE
183 North Street
Activities: None.

GERALD OUELLETTE
45 March Street
Activities: Track 1, 2, 3, 4.

RONALD R. OUELLETTE
10 Hersey Street
Activities: Georgaphical Society 3; Junior Class Treasurer; Junior Rotarian 4; Senior Revue 4; Track 1, 2.

EDITH PAPALARDO
90 Mason Street
Activities: Guidance Assistant 1; Messenger Corps 3, 4.

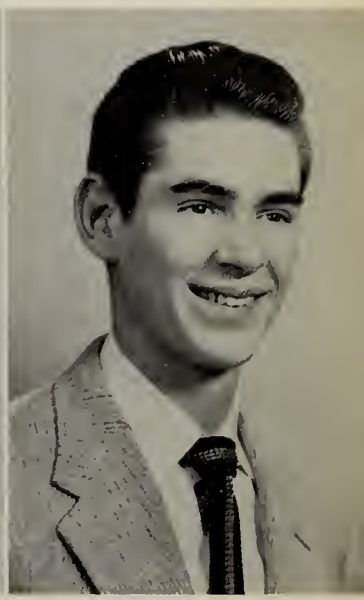

ROBERT T. PARADISE
15 Foster Street
Activities: None.

JOYCE PARISEAU
138 North Street
Activities: Junior Red Cross Council 1, 2, 3; Library Corps 3, 4; Senior Revue 4.

SANDRA PARISEAU
157 North Street
Activities: Advance 3, 4; Geographical Society 3; Guidance Assistant 2, 3; Messenger Corps 1, 4; Senior Revue 4.

ANNE I. PELLETIER
40 Linden Street
Activities: Guidance Assistant 2, 3; Senior Revue 4.

COLLETTE I. PELLETIER
33 Essex Street
Activities: Senior Revue 4.

MARIJANE PLECINOGA
107 Columbus Avenue
Activities: Advance 4; Geographical Society 3; Glee Club 1, 2, 3, 4; Junior Red Cross Council 1, 2, 4; Music Club 4; Senior Revue 4; Student Council 3, 4.

LEO POITRAS
32 Willson Street
Activities: None.

PATRICIA POTHIER
Cedar View Street
Activities: Senior Revue 4.

ROBERT PRECZEWSKI
5 Lemon Street
Activities: None.

JOANNE PIZZELLO
37 Endicott Street
Activities: Glee Club 1; Guidance Assistant 1; Messenger Corps 1; Senior Revue 4.

JANE PIZZO
14 River Street
Activities: Advance 2, 3; Glee Club 1; Guidance Assistant 2, 3; Senior Revue 4.

JOAN A. PREDKA
153 North Street
Activities: Art Club 1; Senior Revue 4.

STEPHEN PROCHNIAK
14 Bradford Street
Activities: Junior Class President: Junior Rotarian 4; Senior Revue 4; Student Council 4.

PLECINOGA

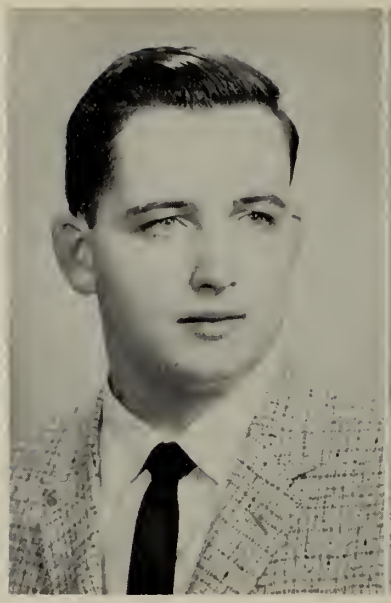

ROBERT QUINN
38 Essex Street
Activities: Art Club 2; Guidance Assistant 2, 3; Safety Patrol 3; Senior Revue 4; Student Council 2.

WILLIAM QUINN
38 Essex Street
Activities: Art Club 2; Guidance Assistant 2; Student Council 2.

SANDRA ROBINSON
2A Willow Avenue
Activities: Glee Club 4; Messenger Corps 2, 4; Orchestra 1, 2, 4; Senior Revue 4.

RICHARD RODERICK
7 Brown Street Court
Activities: Football 2; Senior Executive Board 4; Senior Revue 4.

JEAN E. RAMSDELL
11 Bridge Street
Activities: Baton Squad 3, 4; Geographical Society 3; Junior Red Cross Council 3; Messenger Corps 3; Senior Revue 4.

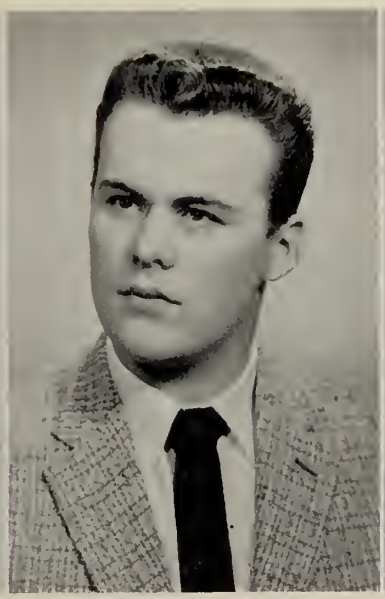

BEN RIGGS
13 Manning Street
Activities: Advance 2; Band 1, 2, 3, 4; Football 3, 4; Movie Club 4; Orchestra 1, 2, 3, 4; Safety Patrol 4; Science and Math Academy 4; Senior Revue 1, 2, 3, 4; Track 3, 4.

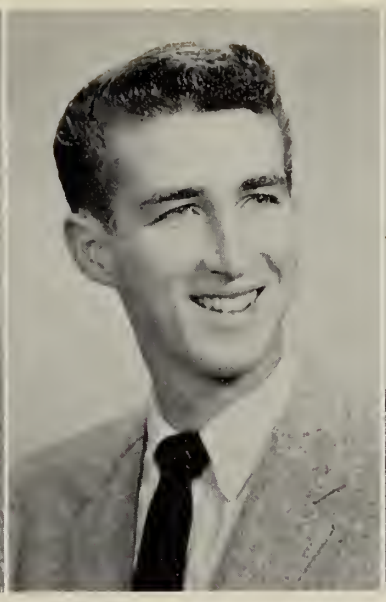

RONALD RING
15 March Street Court
Activities: Senior Revue 4; Student Council 1; Track 1.

JUDITH ROBINSON
79 Beaver Street
Activities: Glee Club 1, 2, 3; Senior Executive Board 4; Senior Revue 4.

BEVERLY RUEST
39 Hancock Street
Activities: Geographical Society 3; Guidance Assistant 2; Messenger Corps 1; Senior Revue 4.

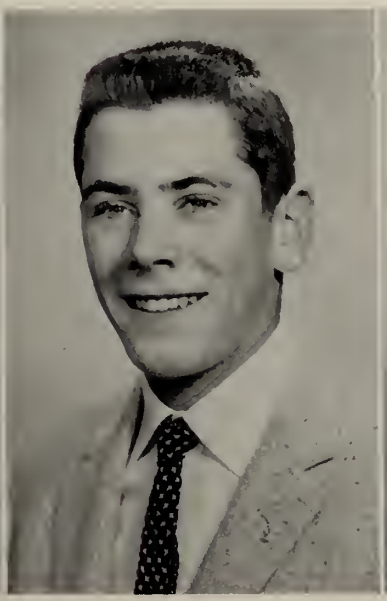

RICHARD SANFORD
20 Marlborough Road
Activities: Art 1; Football 1; Hockey 1, 2, 3, 4; Senior Revue 2, 4.

KATHY SARBANIS
3 Harrington Court
Activities: Advance 1, 2, 4; Glee Club 2, 3; Junior Red Cross Council 1; Messenger Corps 1, 2, 3; Senior Revue 4.

STANLEY SCHACHNOW
27 Symonds Street
Activities: Art Club 1; Safety Patrol 3.

JOSEPHINE SCIALDONI
19 Barnes Road
Activities: Geographical Society 1; Guidance Assistant 1; Messenger Corps 1; Red and White Council 1; Senior Revue 4.

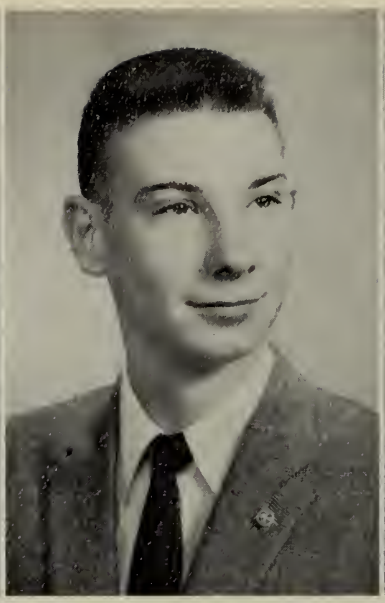

ROBERT M. SHEEHAN
27 Lee Street
Activities: Junior Rotarian 4; Motion Picture Projectionist 1; Safety Patrol 4; Senior Revue 4.

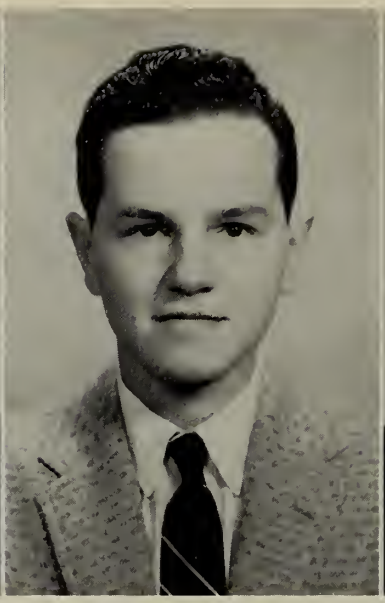

JOSEPH SIERAKOWSKI
18 Hardy Street
Activities: Junior Rotarian 4; Library Corps 2, 3, 4; Yearbook Staff 4.

JOHN W. SIFANECK
60 Bridge Street
Activities: Football 1, 2, 3, 4; Junior Class Vice President 3; Junior Rotarian 4; Safety Patrol 4; Senior Revue 4.

BARBARA SINCLAIR
65 Buffum Street
Activities: Senior Revue 4.

MARY SKOURAS
20 Rawlins Street
Activities: Art Club 2; Junior Red Cross Council 1, 2; Senior Revue 4.

NATALIE J. SMITH
2 Columbus Avenue
Activities: Advance 1; Dramatic Club 3; Glee Club 2, 4; Junior Red Cross Council 1, 2, 3, 4; Library Corps 2, 3, 4; Senior Revue 4.

RICHARD SMITH
22 Liberty Street
Activities: Glee Club 1.

BARRY SILVER
22 Cherry Street
Activities: Geographical Society 3; Messenger Corps 4, Treasurer 4; Motion Picture Projectionist 1; Safety Patrol 4; Senior Revue 4.

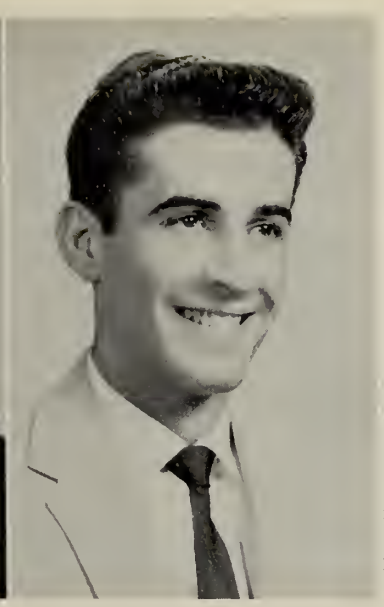

RICHARD SIMARD
10 Hazel Street
Activities: Band 1, 2, 3, 4; Hockey 1, Senior Revue 4.

ALICE T. SOBIESIELSKA
216 Derby Street
Activities: Advance 1, 2, 3, 4; Glee Club 1; Guidance Assistant 3; Junior Red Cross Council 2, 4; Library Corps 2, 3; Senior Revue 4.

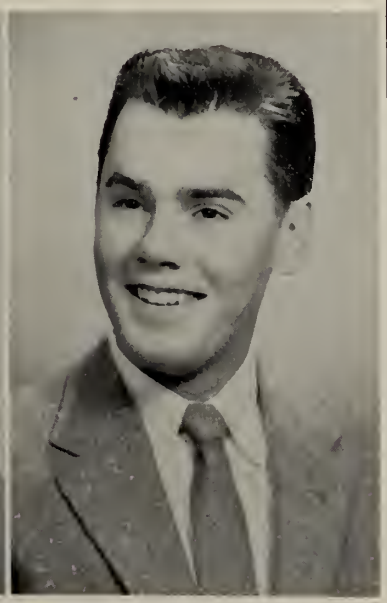

MANLY SOLOVICOS
43 St. Peter Street
Activities: Baseball 2; Basketball 2, 3, 4; Yearbook Staff 4.

NANCY SOUZA
30 Bay View Avenue

Activities: Advance 3, 4; Baton Squad 2, 3, 4; Guidance Assistant 4; Messenger Corps 4; Senior Revue 4; Student Council 2, 3; Yearbook Staff 4.

ARTHUR STEWART
5 Bedford Street

Activities: Baseball 2, 3, 4; Junior Rotarian 4; Movie Club 1; Senior Revue 4; Student Council 1, 4.

JOANNE SZCZUKA
19 Memorial Drive

Activities: Art Club 2; Senior Revue 4; Student Council 3.

NORMAN TACHE
5 Vale Street

Activities: Baseball 2, 3, 4; Basketball 3, 4; Geographical Society 3; Golf Club 2; Motion Picture Projectionist 1, 2; Movie Club 1, 2; Safety Patrol 3, 4; Senior Revue 4.

NATALIE STINGEL
18 Belleview Avenue
Activities: Art Club 2, Treasurer; Junior Red Cross Council 2, 3; Messenger Corps 2; Senior Revue 4.

JANICE SUPRONOVICH
24 Proctor Street
Activities: None.

PATRICIA SYLVANOWICZ
46 Bridge Street
Activities: Messenger Corps 3; Music Club 2, 3.

DOLORES SYLVESTER
42 Roslyn Street
Activities: Glee Club 1, 2.

VICTORIA M. THOMAS
20 Southwick Street
Activities: Art Club 1, 2; Glee Club 1; Guidance Assistant 2; Girls' Basketball 2, 3, 4; Senior Revue 4; Girls' Softball 2; Student Council 1, 2; Yearbook Staff 3, 4.

JAMES TOLLO
5 Phelps Street
Activities: Senior Revue 4.

PHILLIP A. TURNER
4 Phillips Street
Activities: None.

CAROL TWARDOWSKI
71 Butler Street
Activities: Advance 4; Art Club 2, 3, 4; Glee Club 1, 2, 3.

CAROLE P. VARLEY
12 East Collins Street
Activities: Field Hockey 1, 2; Glee Club 1, 2, 3, 4; Junior Red Cross Council 1, 2; Messenger Corps 4; Music Club 3, 4.

PAULINE VISELLI
14 Phelps Street
Activities: Advance 2.

JUDITH VOYER
16 Briggs Street
Activities: Geographical Society 3; Glee Club 2, 4; Junior Red Cross Council 2, 3; Messenger Corps 4; Music Club 4; Senior Revue 4; Yearbook Staff 4.

VALERIE L. VOYER
3 Chase Street
Activities: Advance 1; Junior Red Cross Council 1; Library Corps 2, 3, 4; Messenger Corps 3, 4, Vice President 3; Secretary 4.

RALPH D. WARREN
1 Pickering Street
Activities: Baseball 1; Basketball 1, 2; Football 1; Science and Math Academy 2, 4; Senior Revue.

JOHN J. WHITEHEAD
1 Ropes Street
Activities: Glee Club 1; Football 1, 2, 3.

MARCIA WHITMORE
39 Mason Street
Activities: Glee Club 1; Senior Revue 4.

LOUIS G. XIARHOS
53 Charter Street
Activities: Glee Club 1; Junior Rotarian 4; Senior Revue 3, 4; Student Council 3, 4.

MARILYN WALDRON
10 Chandler Street
Activities: Art Club 1; Basketball 1; Field Hockey 1; Geographical Society 3; Guidance Assistant 1; Messenger Corps 3; Senior Revue 4; Girls' Softball 1.

MARILYN WALSH
94 Federal Street
Activities: Guidance Assistant 1.

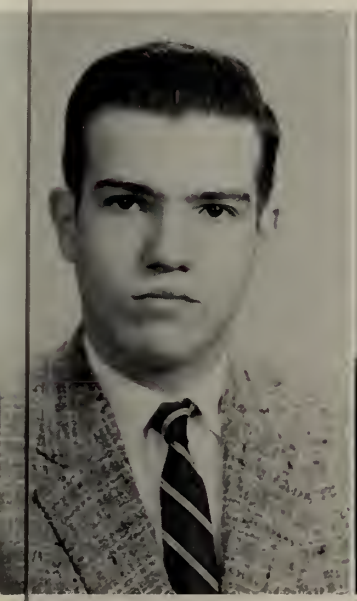

GEORGE ZAPANTIS
57 Endicott Street
Activities: Motion Picture Projectionist 1; Movie Club 1; Office Assistant 3; Senior Revue 3, 4.

ARTHUR ZETLAN
8 Savoy Road
Activities: Geographical Society 3; Library Corps 2, 3, 4; Science and Math Academy 3, 4; Senior Revue 4; Yearbook Staff 4.

PHILIP G. ANDREWS
58 Mason Street
Activities: None.

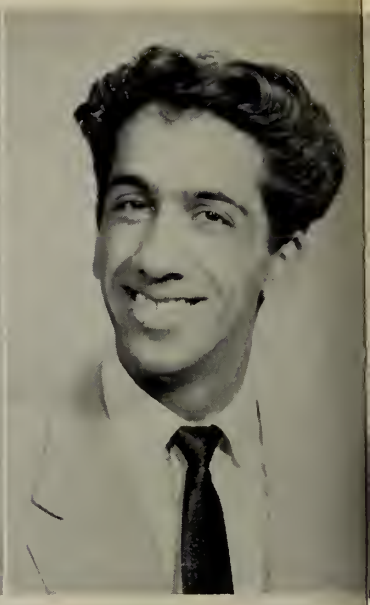

FRANK J. P. BACCARI
95 Jackson Street
Activities: Student Council 4, Treasurer of Vocational High Council 4.

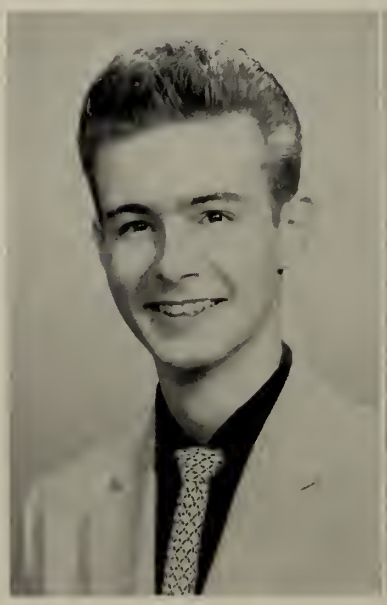

CHARLES J. COYNE
62 Beaver Street
Activities: None.

PHILIP M. CYR
137 Ocean Avenue
Activities: Football 1; Glee Club 1, 2, 3; Golf Club 2, 3, 4; Senior Revue 4; Student Council 4, Secretary of Vocational High Council 4.

RICHARD A. BERUBE
31 Harbor Street
Activities: Motion Picture Projectionist 4; Senior Revue 4; Student Council 4.

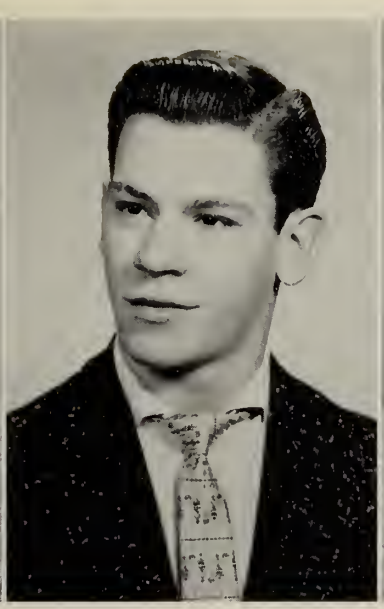

DAVID C. CAMERON
11 Williams Street
Activities: None.

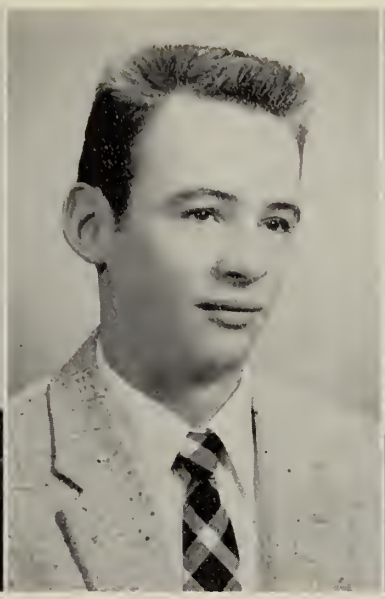

DAVID R. CARROLL
7½ Gardner Street
Activities: Glee Club 1; Junior Red Cross Council 1; Motion Picture Projectionist 3; Senior Revue 4.

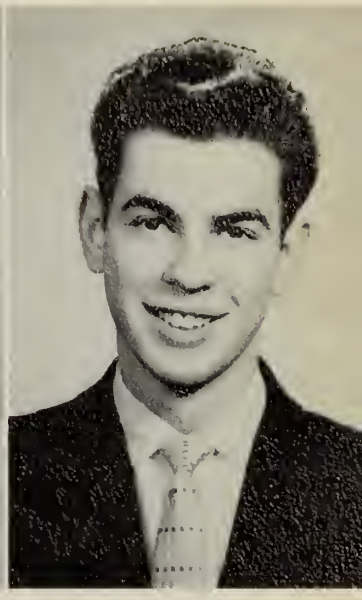

DAVID ARNOLD CHANDLER
8 Hersey Street
Activities: Glee Club 1, 2.

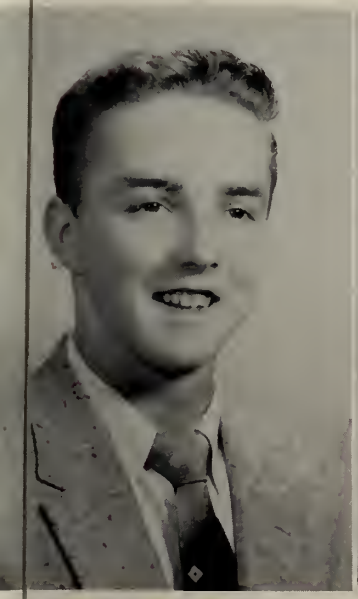

ALBERT N. DUBE
16 Eden Street
Activities: Motion Picture Projectionist 3; Senior Revue 2, 3, 4; Student Council 3, Vice President of Vocational High Council 3.

RALPH DUEST
15 Putnam Street
Activities: None.

WILLIAM J. FLYNN
5 Oakland Street
Activities: Hockey 2, 3, 4; Senior Revue 2, 3, 4.

LEE W. FRANCIS
182 North Street
Activities: None.

WILLIAM E. FUREY
3½ Ash Street
Activities: None.

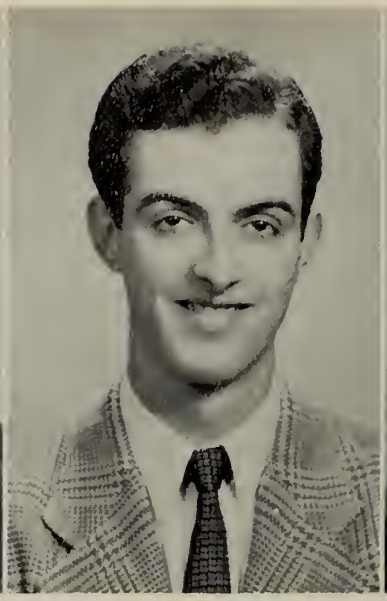

RICHARD A. GAGNON
67 Salem Street
Activities: Junior Red Cross Council 1; Track 1.

ROBERT E. GRANT
11½ Mason Street
Activities: None.

WILLIAM B. GRIECO
101 Mason Street
Activities: None.

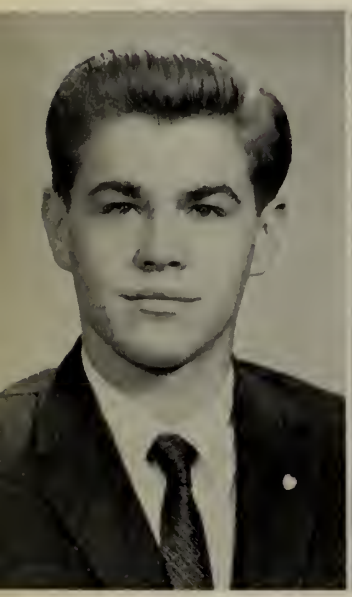

CHARLES L. LANGEVAIN
101 Flash Road
Nahant
Activities: None.

RONALD J. MICHAUD
16 Chase Street
Activities: Student Council 2.

Picture
Not
Available

DAVID K. MOORE
128 Essex Street
Activities: Advance 4; Student Council 3, Treasurer of Vocational High Council 3.

PETER D. MYAL
51 Fort Avenue
Activities: Senior Revue 4.

ROBERT D. HELINSKI
2 Horton Place
Activities: None.

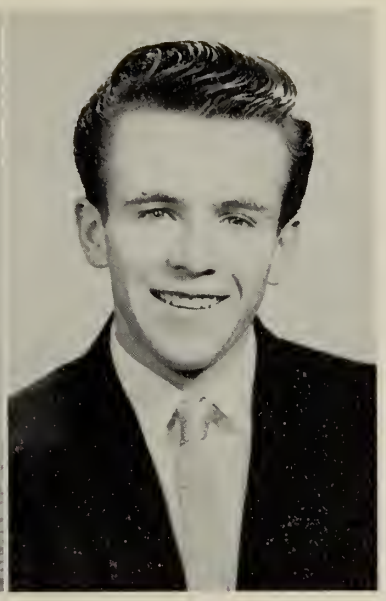

PAUL T. KELLEY
43 Balcomb Street
Activities: None.

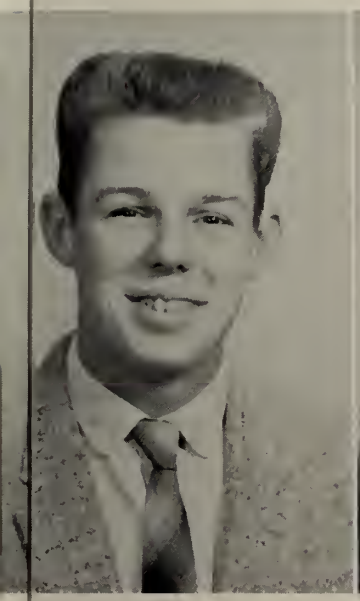

RICHARD S. PAGE
168 Bridge Street
Activities: None.

RUSSELL A. PARKER
41 Cherry Street
Danvers
Activities: Senior Revue 3, 4.

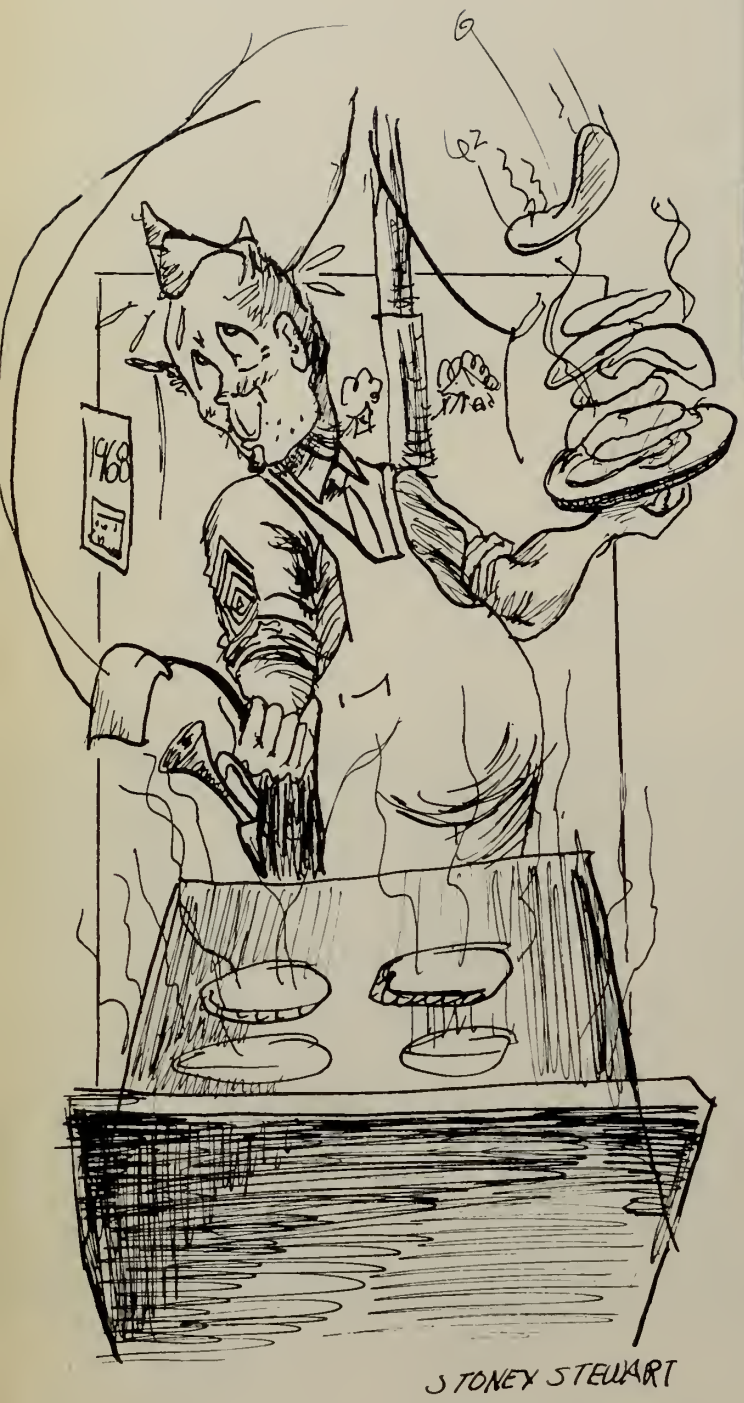

JOHN J. PIOTROWSKI
3 Ash Street
Activities: Senior Revue 3, 4.

ARTHUR A. PROCTOR, JR.
74 Webb Street
Activities: Band 1, Orchestra 1.

STEWART E. STONEY
46 Walter Street
Activities. Advance 4; Junior Red Cross Council 4; Senior Revue 2, 3, 4; Yearbook Staff 4.

GEORGE H. SNOW, JR.
8 Messervy Street
Activities. Hockey 1; Student Council 4.

RALPH D. STANKIEWICZ
115 Derby Street
Activities: None.

ROBERT J. STEWART
5 Ash Street
Activities: None.

HENRY L. TANNATT, JR.
23 Putnam Street
Activities: Student Council 4.

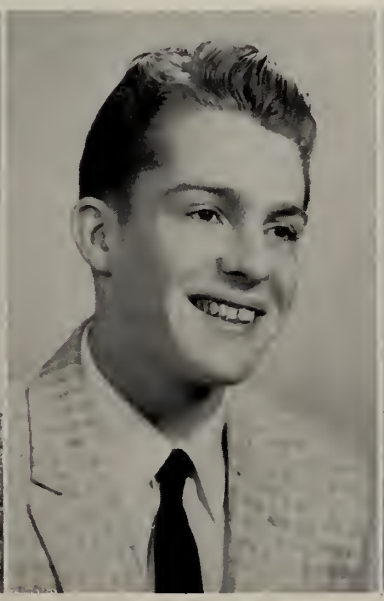

ROBERT J. TREMBLAY
22 Winter Street
Activities: None.

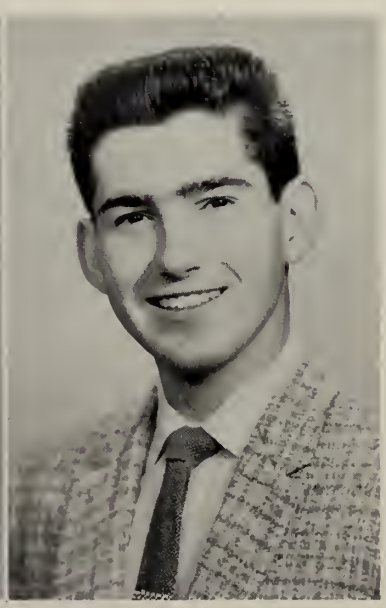

JOSEPH A. ZAGROBSKI
14 Turner Street
Activities: Band 3, 4; Junior Red Cross Council 4; Track 1, 2, 3; Yearbook Staff 4.

GEORGIANNA
GAGNE

SANDY
DANSKER

We're in a haze
O'er our baby days.

PAUL A.
GIRARD

NANCY HILL
JEAN RAMSDELL
RONALD JARZYNKA
STEVE PROCHNIAK
LEE BUTCHER
RALPH WARREN
ELLEN MURPHY
DOROTHY KAWCZYNSKI
ELLIE CECELSKI
KATHY SARBANIS
BETTIE BRUNELLE
JANET GOSS
LINDA BALDWIN
DICK CASEY
RICHARD MC DONALD
ROBERT SHEEHAN
JOSIE SCIALDONI
JOHN COLLINS
JOSIE INGIMI
JEAN GUERRIERO

JUDITH DARCY
PAT MOYNIHAN
ELIZABETH MURPHY
BILLY KOBUSZEWSKI
GERALDINE GRETO
PETER MIZIOCH
COLLETTE PELLETIER
JAMES BOZEK
JUDY ROBINSON
JOSEPH ARUNDEL
MARILYN LE BRUN
DOLORES SYLVESTER
RONNIE OUELLETTE
MARY ANN JACAVANCO
ROBERTA NEWTON
RICHARD CARPENTER
DAN O'CONNOR
MARGARET HUGHES
CAROL TWARDOWSKI
PAT SYLVANOWICZ
MARY ANNA ELLARD
JOHN SIFANECK
BETTIE BRUNELLE
MARILYN WALDRON
BETH BRAGEL
JOAN PREDKA
CAROLE Varley
MARIJANE PLECINOGA

NATALIE SMITH
PAT CHATEL
BEVERLY RUEST
GEORGE FRANKLIN
SANDRA NEKOROSKI
NANCY SOUZA
RAY CORMIER
CLARA CASHMAN
AUDREY KATZ
JUDY LLOYD
LORRAINE MURPHY
NATALIE STINGEL
JUDY VOYER
ANGELA CARRO
JUDY CONNERY
SANDY PARISEAU
PRISCILLA MICHAUD
DOROTHY FARINELLI
PHIL COTE
JANE PIZZO
NORM TACHE
BARBARA MURRAY
JOANNE PIZZELLO

LUCIA DUMAS
RALPH SLOAN
DIANA MARQUIS
BETTE CHILDS
CLAIRE CAMPBELL
CAROL ANKETELL
VALERIE VOYER
CONNIE COULIS
BARBARA ANGELL
JOYCE GOSS
BILL CONLON
JUDY AXELROD
MARCIA WHITMORE
CAROL CUDIHY
RACHEL NEEDLEMAN
SALLY BRUSKET

ROOM 421

ROOM 422

ROOM 423

HOMEROOMS

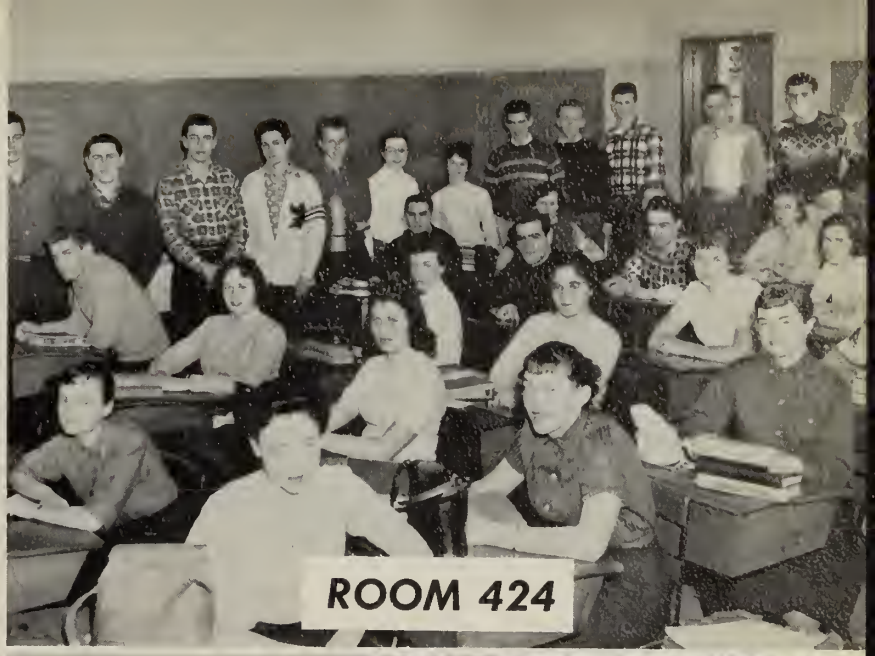

ROOM 424

ROOM 427

ROOM 428

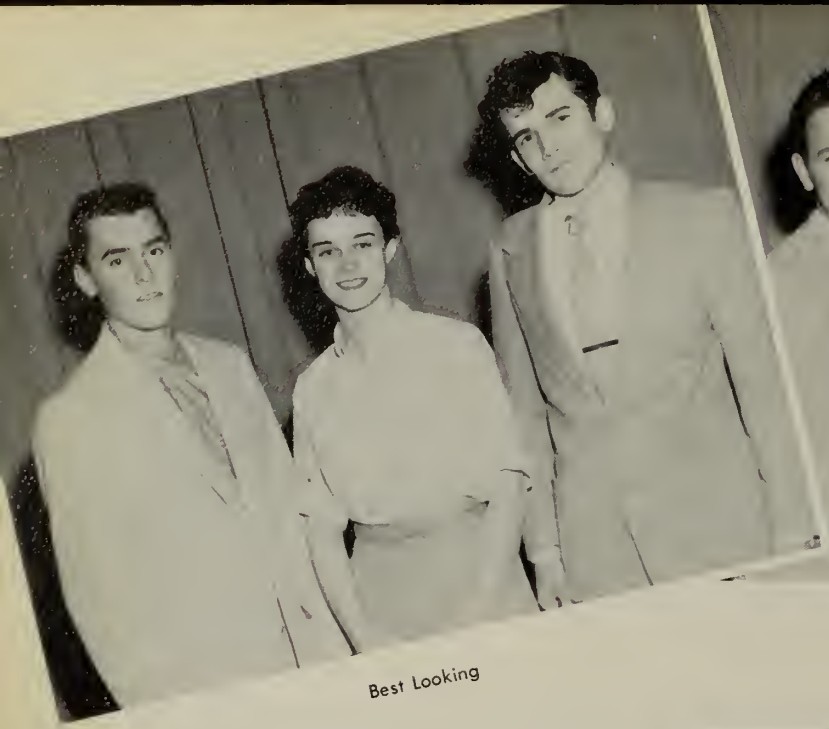

Best Looking

Most Witty

Nicest Personality

Most Likely to Succeed

Most Quiet

Who's

Most Loquacious

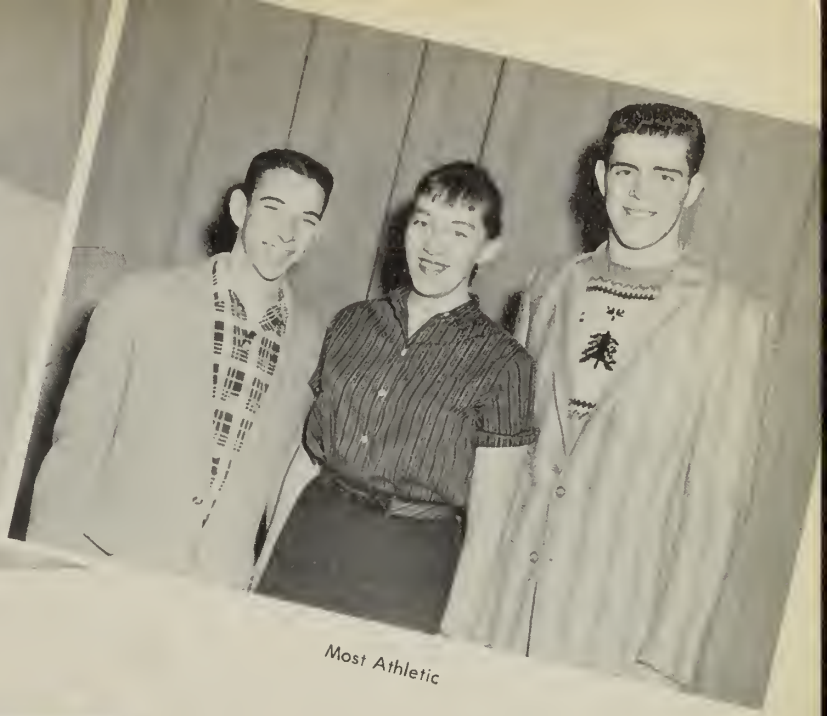

Most Athletic

Most Sincere

Most Musically Inclined

who

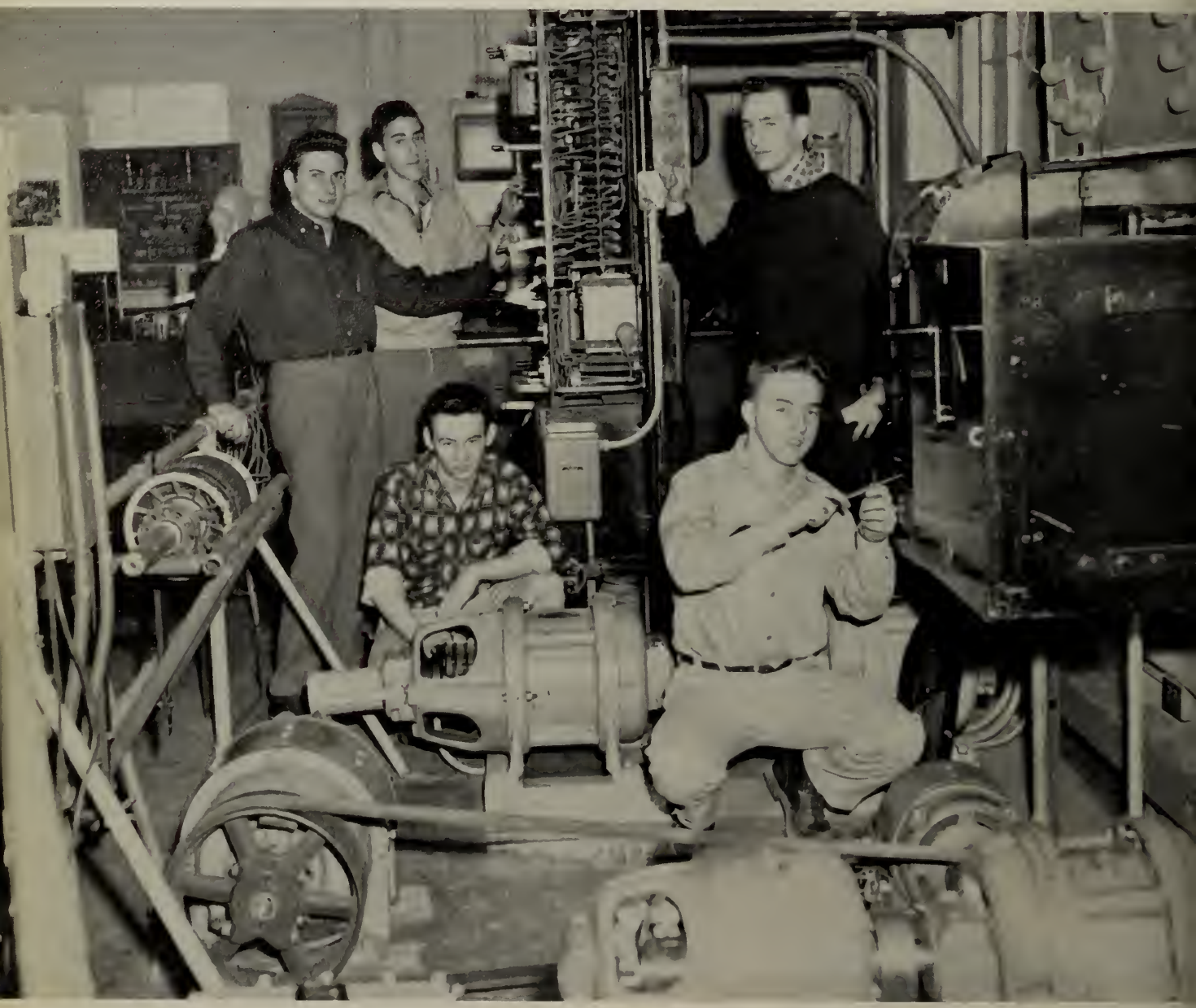

VOCATIONAL

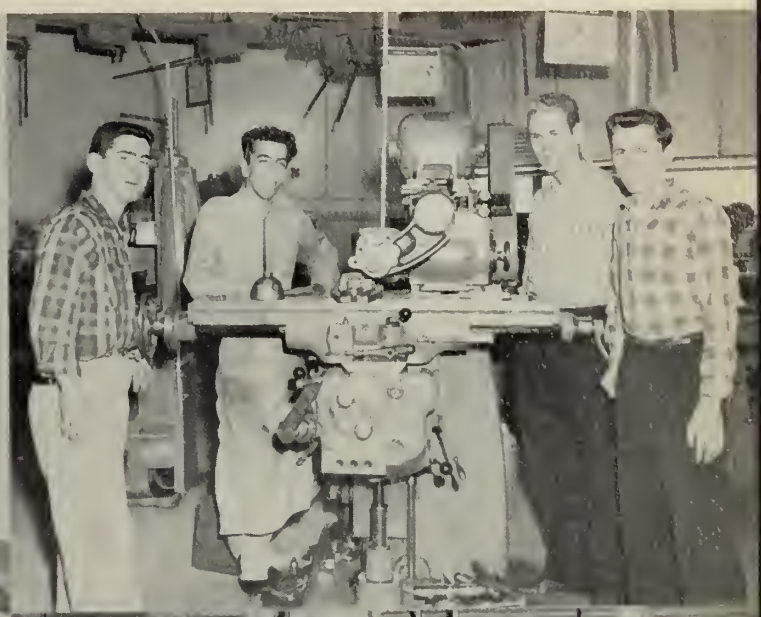

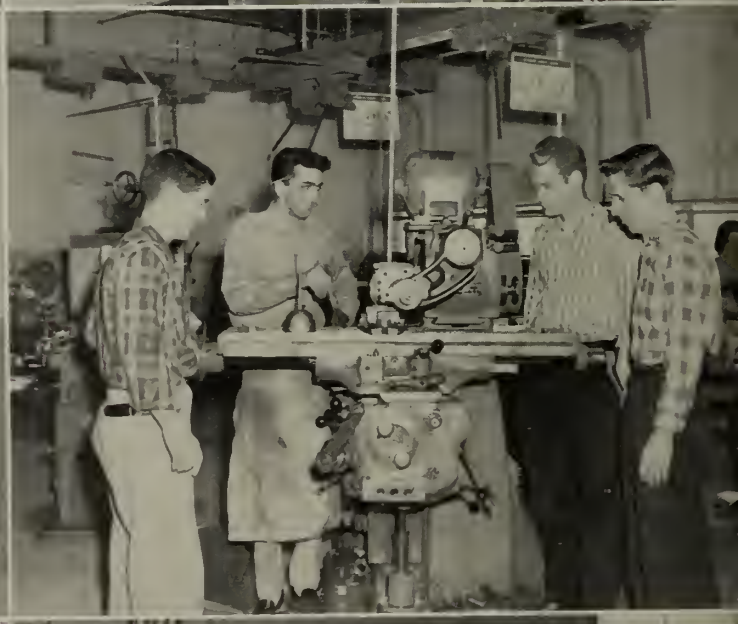

STEERING GEA

X55616

Senior Executive Board

ACTIVITIES

Jr. Prom Queen, Linda Baldwin; Court (left to right): Nancy Souza, Carol Cudihy, Roberta Newton, Judith Axelrod. Judith Darcy, Eleanor Cecelski.

Prom Queens

Snow Ball Queen, Eleanor Cecelski; Court (left to right): Nancy Souza, Rachel Needleman, Roberta Newton, Judith Axelrod, Kathy Sarbanis, Carol Cudihy, Betty Brunelle, Ellen Murphy.

ON THE STEPS

AT S.H.S.

ORGANIZATIONS

VOCATIONAL HIGH STUDENT COUNCIL

FRONT ROW: H. Tannatt, G. Snow, Michael Beote, Phil Cyr, Frank Baccarri. SECOND ROW: Leo Griffin, William Moynihan, David Lorenz, Francis Silva, Richard Ellis. THIRD ROW: Robert Mello, Ronald Michaud, Richard Hollahan, Gerald LeBlanc.

Because of the work of the Salem Vocational High School Student Council, many improvements within the school with regard to behavior of students have been noted.

The entire student body expresses deep appreciation to Mr. John M. Conway, their director, and to Mr. Walter R. Gordon, sponsor of the council, for their efforts in making the organization a success.

SALEM HIGH STUDENT COUNCIL

FRONT ROW: Patricia Mackey, Aaron Adelson, Patricia Doyle, Patricia Kohn, Eleanor Cecelski, Linda Day. MIDDLE ROW: Mary Jane Plecinoga, Sandra Nekorowski, Betty Brunelle, Helene Michaud, Judy Kelley. LAST ROW: Arthur Stewart, Paul A. Girard, William Lewis, Louis Xiarhos, Stephen Prochniak.

Throughout our four years at Salem High, the Student Council, under the direction of Mr. John Daly, has sponsored many enjoyable assemblies, its annual dance, and four Christmas Card sales. It has added to our education of government on a small scale by sponsoring beneficial as well as interesting assemblies.

We would like to express our appreciation to Mr. Daly for his interest and guidance to make all the Council's endeavors successful. We, the Class of '58, hope the Council's success will be unending.

YEARBOOK STAFF

YEARBOOK BUSINESS STAFF

BACK ROW: P. Kelly, R. Page, S. Schacknow, R. Obuchowski, B. Riggs, A. Zetlan, R. Smith. SECOND ROW: B. Lewis, J. Voyer, C. Campbell, B. Brunelle, C. Coulis, L. Day, D. Femino. LAST ROW: F. Hanscom, N. Hill, D. Farinelli, J. Guerrier, S. Dansker, S. Nekoroski, C. Cudihy.

We, the Yearbook Staff of 1958, have been proud to carry on the splendid work of the past in publishing the Salem High School Yearbook, the Witch. Its main purpose has been to recreate for the Senior Class the activities which it has enjoyed.

The Yearbook Staff is indebted to many of the members of the faculty and student body. To Miss Miaskiewicz, literary advisor; Mr. Pasquale, art advisor; Mr. John Tivnan; and to others who have kindly given their time to help us make this yearbook a complete success we say "Thank You."

It is the hope of the Yearbook Staff that in future years the Class of 1958 will open this yearbook proudly and will look back with pleasure upon the years they spent at S.H.S.

YEARBOOK TYPISTS: D. Kawczynski, L. Kopka, H. Michaud.

ART AND LITERARY STAFFS

BACK ROW: P. Girard, G. Franklin, P. Meaney, M. Hough, S. Pariseau, V. Thomas, S. Stoney. SECOND ROW: M. Hughes, H. Michaud, M. Ellard, A. Mendalka, P. Marquis, M. Jacavanco, R. Newton. FRONT ROW: E. Cecelski, E. Murphy, R. Needleman, R. Sloan, J. Axelrod, L. Baldwin, N. Souza.

YEARBOOK EDITOR AND MANAGERS

STANDING: A. Katz, circulation manager; Nancy Hill, photography manager. SITTING: J. Guerriero, business manager; Ralph Sloan, editor.

ADVANCE

FRONT ROW: P. Konopnicki, J. Guerriero, M. Hughes, E. Murphy, C. Coulis, S. Dansker, A. Sobiesielska, R. Sloan, R. Needleman, E. Murphy, E. Brunelle, L. Baldwin, N. Souza. SECOND ROW: D. Morin, M. Lavoie, S. LeColst, R. Fredberg, E. Angell, E. Cecelski, V. Thomas, D. Farinelli, C. Cashman, L. April, J. Axelrod, L. Alpers, S. Zelig. THIRD ROW: C. Anketell, S. Whelan, J. Finklestein, M. Pecevich, J. Archon, M. Doucette, M. Hough, M. Plecinoga, J. Loss, J. Cutler, N. Rosenfeld, N. Zetlan, L. Day, D. Moore. FOURTH ROW: R. Stone, M. Ellard, J. Gilbert, D. Dow, P. Meaney, R. Raymond, P. Mackey, S. Nekorowski, J. Pariseau. FIFTH ROW: A. Adleson, R. Pitcoff, M. Hanscom, D. Lowd, L. Emmith, G. Guy, John Ostrowski, S. Stoney, P. Kelley, D. Lewis, R. Page.

The ADVANCE, the oldest high school publication in New England, provides an opportunity for all literary talents of students to be demonstrated. The Advance staff is very appreciative to Miss Valentina Glebow, Mr. Dominec Mizzi, and Mr. Joseph Pszenny for their untiring efforts in making this publication possible.

The LITERARY CLUB, although an infant in comparison to other clubs in the school, has shown much mature thinking and action. Under the direction of Mr. Donald Murphy, the club has read many interesting classics. It has also played host to many speakers who discussed works of interest.

LITERARY CLUB

FRONT ROW: F. Archon, P. Mackey, J. Ostrowski, R. Raymond, N. Rosenfeld, C. Porcello, S. Gale. SECOND ROW: L. Zarohian, M. Massif, L. Alpers, J. Zelig, D. Solinsky, V. Despotopulos, J. O'Brien, M. Zetlan. THIRD ROW: R. Pitcoff, P. Litman, C. Ustas, D. Pauling, W. Verry, J. Hawryluk.

GUIDANCE ASSISTANTS

FRONT ROW: S. Pariseau, D. Farinelli, C. Lefrancois, P. Konopnicki, C. Anketell, D. Morin. SECOND ROW: I. Lustig, L. Baldwin, J. Scialdone, R. Lustig, A. Clancy, P. Deschemps. THIRD ROW: C. Gurley, M. Hughes, C. Kordalski, J. Pizzo.

Every year a few junior and senior girls are called upon to work as assistants to the guidance counselors. Keeping the files up to date, delivering messages, typing letters, rexographing, and filing college catalogs are among the duties of the guidance assistants. These girls render a service which aids in maintaining an efficient Guidance Department.

The job of the office assistants is similar to that of the guidance assistant. However, these girls have the additional tasks of answering the telephone in the main office, sorting mail and delivering messages to various teachers. Through this medium, the students obtain beneficial training for later life.

OFFICE ASSISTANTS

FRONT ROW: L. Day, P. Picone, M. Hughes, J. Guerriero, E. Murphy, N. Souza, A. Sobiesielska. SECOND ROW: E. Cecelski, S. Nekoroski, S. Wozniak, L. St. Charles, N. Halpern, J. Pizzo, D. Farinelli, D. Morin. THIRD ROW: M. Killen, B. Gonsiorowski, N. Sheehan, V. Voyer, M. Hubley, R. Kochakian.

JUNIOR RED CROSS COUNCIL

FRONT ROW: Alicia Mendalka, Roberta Newton, Nancy Hill, Eleanore Cecelski, Helene Michaud, Joyce Goss, Betty Brunelle. SECOND ROW: Kathy Drabinowicz, Marilyn Nassif, Alicia Young, Mary Ellard, Pat Kohn, Claire Manning, Gail Hopkinson, Nathalie Smith. THIRD ROW: Sally Nocek, Dorothy Dudley, Jayne Conroy, Pat Mackey, Sherrill Wozniak, Joan Sobocinska, Linda Collier, Pat Margolis. FOURTH ROW: Stewart Stoney, Joseph Zagrobski, William Lawnsby, David Whitmore, Edward Callahan, Donald Wilkinson.

We serve, is the motto of the Junior Red Cross Council, and its service is provided by volunteers. Its main function is to help others in need.

Some examples of the work being done by the Junior Red Cross Council include the sending of chests full of useful items to foreign countries and supplying of holiday favors to hospitals. The many cake and candy sales, and auctions in the lunchroom were successful in providing the treasury with funds needed to defray the expenses incurred by its services.

The guidance of the Council is supervised by Miss Christine Miaskiewicz, club advisor, and Miss Mary Cass, director of the Salem High enrollment drive. Their untiring efforts have made its members proud to belong to the Junior Red Cross Council.

LIBRARY CORPS

FRONT ROW: R. Newton, N. Smith, R. Needleman, J. Conroy, R. Lanswby, M. Ellard, J. Gauss, J. Goss, E. Cecelski, J. Axelrod. SECOND ROW: H. Wright, M. Jacavanco, N. Rosenfeld, L. Alpers, V. Voyer, R. Lustig, V. O'Brien, S. Nocek, I. Lustig, G. Stone. THIRD ROW: N. Holloran, E. Jewett, G. Fitzpatrick, G. Hophkinson, S. Lynch, P. Mackey, J. Zelig, R. Raymond, R. Pitcoff. FOURTH ROW: B. Craig, W. Lewis, R. Comier, J. Sierakowski, R. Sloan, P. A. Girard, A. Zetland.

The Library Corps has rendered thirteen years of invaluable service to the Salem High School. Since its organization, the duties of its members have increased greatly in quantity and stature. Members spend one period each week assisting Miss Dorothy Annable, the librarian, in her work.

The Corps is fortunate in having as two fine co-advisors, Miss Dorothy Annable and Miss Dorothea R. Leonard.

In 1947, it came to the attention of Miss Ida Blossom that a more efficient service for carrying messages throughout the school was needed. Thus, was established the Messenger Corps. Since then, Miss Blossom has remained its able faculty advisor. Members of the group, who are chosen for their responsibility and character, devote one period each week to carrying messages throughout the school.

MESSENGER CORPS

FRONT ROW: C. Varley, M. LeBrun, P. Marquis, J. Voyer, S. Dansker, V. Voyer, P. Linskey, P. Mackey, B. Silver, N. Souza, P. Picone, F. Famico. SECOND ROW: P. Jankowski, S. Bruskett, D. Giardi, G. George, S. Buivid, S. Ruxton, B. Spiridigliozzi, L. Szostek, L. April, J. Skeffington, J. Gauthier, C. Goodale. THIRD ROW: M. Nassif, C. Cuttler, S. Robinson, J. Loss, C. LeBrun, J. Zelig, L. St. Charles, S. Goudreau, J. Carter. FOURTH ROW: M. Hubley, J. Irzyk, P. Banks, V. Lavoie, M. Kileen, S. Lynch, R. Milliken.

MOVIE CLUB

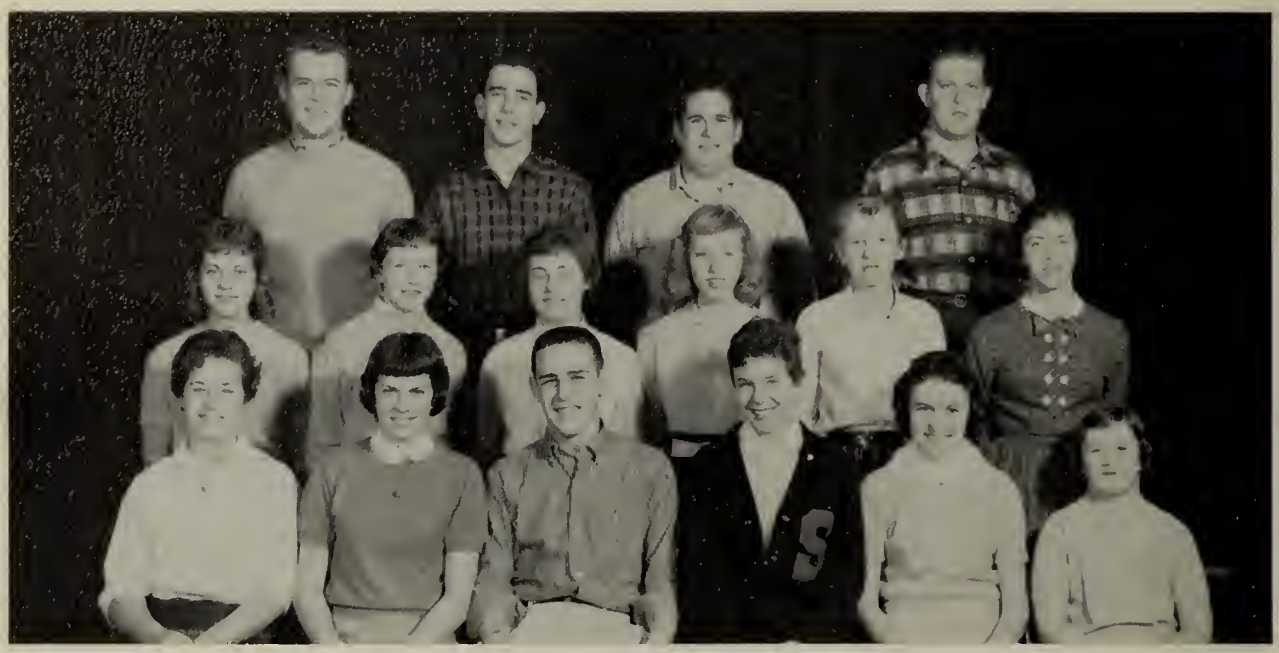

FRONT ROW: M. Doucette, F. Famico, G. Smith, S. Wright, C. Fitzgerald, M. Butts. SECOND ROW: M. Bartkiewicz, L. Brudzynski, S. Kuratkowski, M. Bailey, B. Cleveau, E. Dolliver. THIRD ROW: B. Riggs, E. Callahan, W. Snow, R. Charette.

PROJECTIONISTS

The projectionists are a group of boys who help supply the high school with audio visual education.

Audio visual education is fast becoming an important part of education in our schools. In view of this, the Projectionists Club was formed at the high school. It is its job to aid teachers in the showing of the many worthwhile films that are available at the school.

PROJECTIONISTS

FRONT ROW: R. Kozlowski, B. Hunt, A. Barrett, R. Bell, N. Marquis. SECOND ROW: L. Lemieux, S. Socco, A. Marquis, L. Femino, R. King. THIRD ROW: D. Luscomb, L. Davis, J. Warren, W. Stone.

GLEE CLUB

FRONT ROW: M. Plecinoga, S. Danker, R. Needleman, C. Campbell, J. Goss, J. Voyer, J. Darcy. SECOND ROW: J. Axelrod, D. Marquis, A. Mendalka, M. LeBrun, M. Ellard, N. Hill, N. Litman. THIRD ROW: Mr. Miller Ulle, director; E. Murphy, S. Nekoroski, L. Day, S. Robinson, C. Varley, C. Lefrancois, P. Mizioch.

The Song and Glee Clubs performed at several school assemblies during the past year. In addition to these activities, the clubs entertained various service clubs in the Salem area.

Thanks to Mr. Miller Ulle, the clubs are enjoyed by their participants as well as their audiences.

SONG CLUB

FRONT ROW: J. Voyer, S. Dansker, M. Plecinoga, C. Campbell, E. Cecelski, N. Hill, L. Day, S. Nikoroski, R. Needleman. SECOND ROW: L. Alpers, P. Mackey, P. Bonnie, M. Doucette, E. Wineburg, G. Hopkinson, A. Page, J. Johnson, M. Cushing, G. Gagne. THIRD ROW: I. Lustig, M. Viel, C. Lustig, J. Robinson, V. Gurley, C. Varley, C. Gurley, N. Smith.

CONCERT BAND

FRONT ROW: G. Senco, E. Murphy, J. Baley, J. Coffin, S. Polloch, P. Cohen, J. Burns, N. Finnegan. SECOND ROW: B. MacDonald, V. O'Brien, B. Craid, T. Lowd, J. Hawryluk, M. Filipiak, B. Caron, J. Ercha, D. Pauling, L. Kulik, S. Deschenes, B. Raymond. THIRD ROW: J. Wilson, D. Walsh, D. Munitello, R. Helinski, R. Dunn, P. Hall, J. Williams, J. Dudley, P. Pothier, R. Lloyd, D. Whitmore, R. Pitcoff, F. Kulik, S. Grabowski. FOURTH ROW: D. Howard, W. Rowe, B. Craig, B. Riggs, B. Callahan, J. Brennan, A. Adelson, S. Corraro, D. Babb, S. Burg, J. Galper, R. Savageau, A. Dobrzelecki.

The school bands, under the direction of Mr. Richard Boisvert, have provided the musical background for many of the school functions. Among these are assemblies, dances, the March concert, the Senior Review and Graduation.

The entire school is indebted to the musical organizations at Salem High.

DANCE BAND

FRONT: Ben Riggs, Joseph Zagrobski, David Pauling, Nancy Rosenfeld, Bill Caron, Bill Callahan, Arthur Dobrzelcki, Ross. MIDDLE: David Dunn, Richard Helenski, Perley Hall, Steve Corrao, Terry Lowd, Richard Ouelette, David Whitmore, Greg Senco. LAST: Jonas Galper, David Welsh, Joseph Ercha, Frannie Kulik, James Brennan, David Babb, Norman Finnegan, Aaron Adelson, Steve Burry.

ORCHESTRA

FRONT, left to right: Barbara Raymond, Louise Kulih, Beverly McDonald, Virginia O'Brien, Nancy Rosenfeld, Sandra Deschenes, Ruth Raymond, Marilyn Schrode, Maryanne Forcier, Greg Senco. MIDDLE: David Pauling, Michael Filpmiah, Joseph Ercha, Frannie Kulik, Joseph Hawryluk, David Howard, Jonas Galper, Joseph Dudley, Jack Wilkins, James Carsen, Peter Pothier. LAST: David Walsh, Robert Pitcoff, Richard Helenski, James Wilson, Richard Savegeau, Bill Caron, Bill Callahan, Aaron Adelson, Arthur Dobrzelski, Dennis Rozumek.

SYMPHONETTE

FRONT: Robert Pitcoff, Joseph Hawryluk, Michael Filipioh, Bill Caron, Joseph Ercha, David Pauling. BACK: Ruth Raymond, Beverly McDonald, Virginia O'Brien, Nancy Rosenfeld, Sandy Deschenes.

THE NATIONAL GEOGRAPHICAL SOCIETY

FRONT: C. Cudihy, J. Ramsdell, M. LeBrun, J. Voyer, S. Dansker, B. Murray, L. Baldwin, E. Ceclski, S. Pariseau, J. Goss, L. Kophka, T. Delpero. SECOND ROW: H. Michaud, J. Gauss, S. Bruskett, N. Smith, V. Thomas, J. Axelrod, B. Ruest, A. Sobiesielski, G. Gagne, J. Connery, M. Plecinoga. THIRD ROW: N. Litman, R. Newton, M. Ellard, R. Needleman, J. Scialdoni, C. Cashman, J. Guerriero, M. Hughes, E. Murphy, D. Marquis, A. Mendalka. FOURTH ROW: B. Silver, D. Marshall, R. Godjikian, Paul A. Girard, N. Tache, A. Zetlan, A. Dobrzelecki, R. Ouellette.

This unique organization increases the students' appreciation of our country's national and historical landmarks by means of biennial excursions to Washington and New York. Under the expert supervision of Mr. Paul Porochniak, sponsor of the society, the 1957 tour provided an opportunity for learning of our national government, as well as an opportunity for amusement and adventure.

JUNIOR ROTARIANS

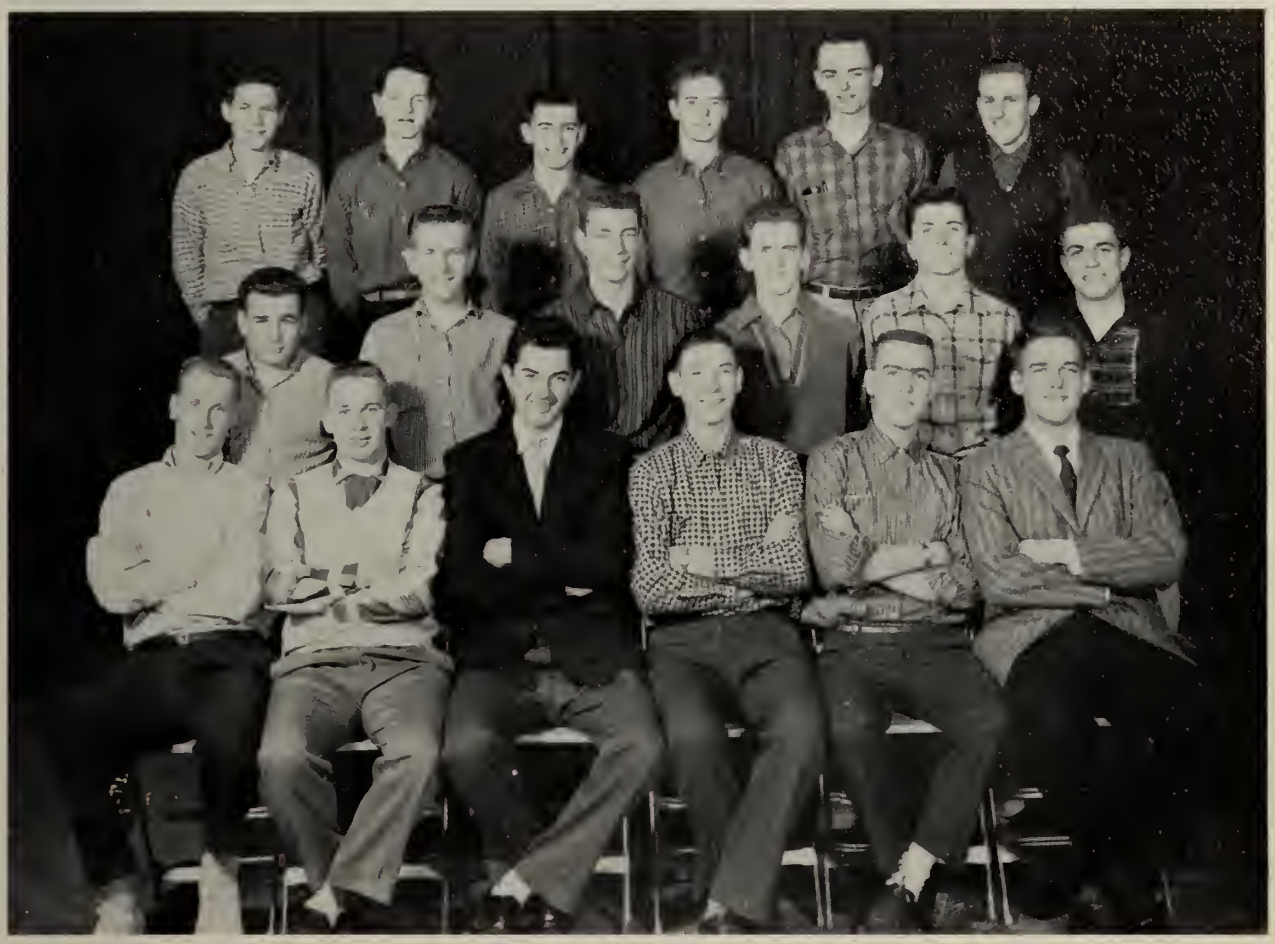

THIRD ROW, right to left: William Lewis, Richard Gagnon, Lee Butcher, Francis Gelineau, Joseph Sierankowski, Louis Xiarhos. SECOND ROW: George Franklin, Stephen Prochniak, Daniel Marshall, Ronald Ouelette, Arthur Dobrezelecki, Donat Femino. FIRST ROW: Ralph Sloan, Arthur Stewart, Robert Sheehan, Martin Hanscom, Paul A. Girard, John Sifaneck.

Each year sixteen seniors are chosen to be Junior Rotarians. These boys are selected as representatives of the senior class by the Guidance Staff.

Each month two different Rotarians are guests at the Rotary meeting at the Hawthorne Hotel. It is one of the more important groups at school as it forms a tie between the businessman of today, and the businessman of tomorrow.

SAFETY PATROL

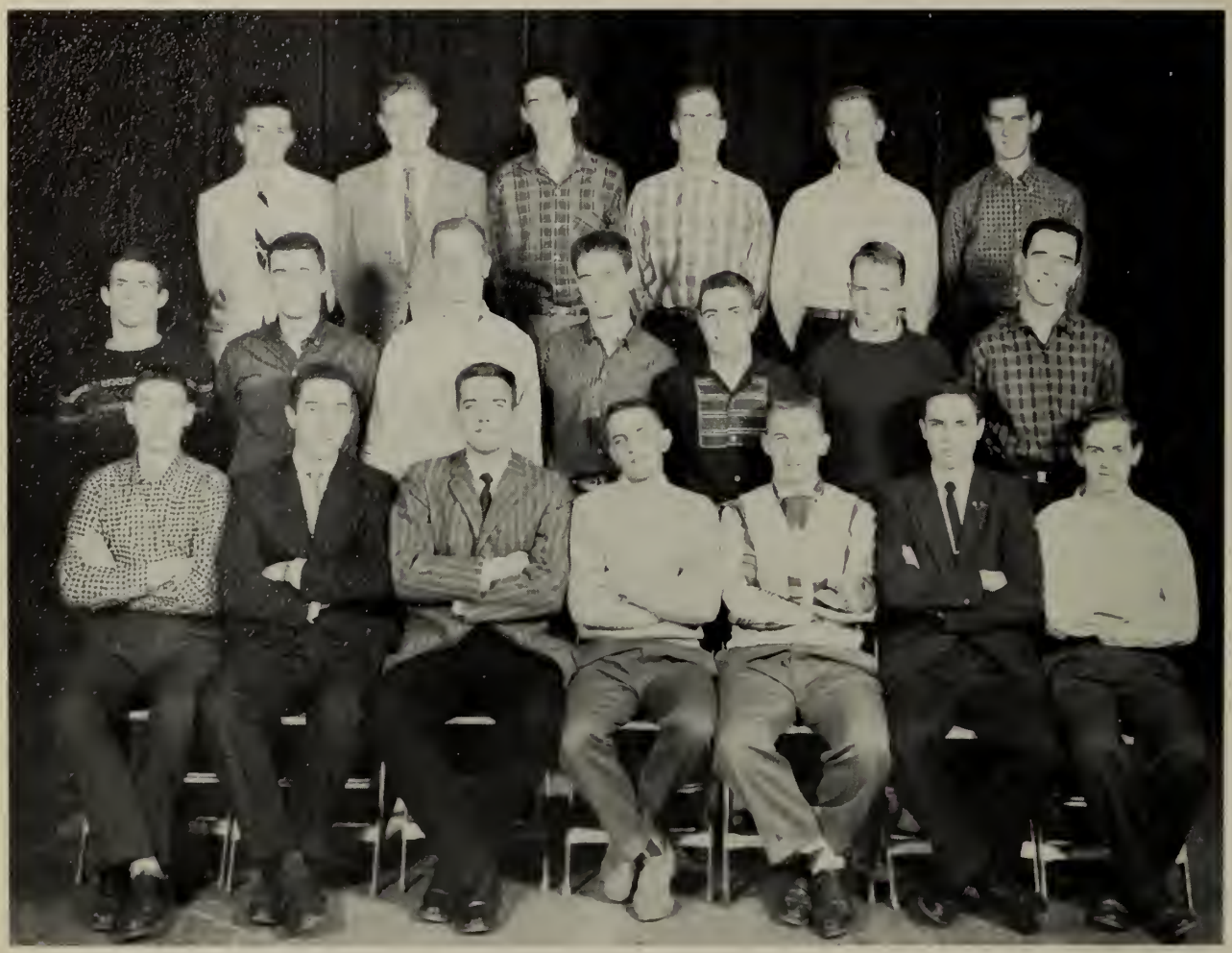

FRONT ROW: Robert Sheehan, William Conlon, Ralph Sloan, captain; Norman Tache, Paul A. Girard, Barry Silver, Gordon Stone. SECOND ROW: Richard O'Leary, Philip Linskey, John Sifaneck, Lee Butcher, George Franklin, Frank Hale, William Callahan. THIRD ROW: Richard Floyd, John Ostrowski, Allen Grace, Walter Lewis, Bill Caron, Norman David.

The Safety Patrol, headed by our vice-principal, Mr. John F. Tivnan, has helped make our corridors and stairways safer and less congested.

The members of the patrol are chosen each year by Mr. Tivnan upon the recommendation of the members of the faculty. These boys are assigned posts at intersections in the corridors and on the stairways.

Salem High School is fortunate in having an organization which contributes so much to the welfare of the student body.

SPORTS

CHEERLEADERS AND FLAG SQUAD

FRONT: Georgianna Gagne, Claire Campbell, Connie Coulis, Linda Baldwin, Maryanne Jacavanco. BACK: Joan Skeffington, Joan Sobocinski, Nancy Halpin, Shirley Wright, Joan Gauthier.

Although the football games were exciting in themselves, the spirit of the crowd was held high by Salem High's Cheerleaders. These girls, under the leadership of Miss Mantina Lefthes, worked and practiced hard to cheer their team to victory. A familiar sight in their snappy red and white uniforms, this great group of girls kept the spirit aloft even when the score was low.

Salem High's Baton Squad, under the expert guidance of Mr. Ahern, added color and entertainment to the football games last season. The well-trained, vivacious girls in their striking red and white uniforms, performed many intricate movements on the field. Working along with them were two soloists who provided specialty numbers for extra enjoyment.

FRONT: Sandra Nikerowski, captain; Linda Day, Valarie Voyer, Sandra Robinson.

FOOTBALL

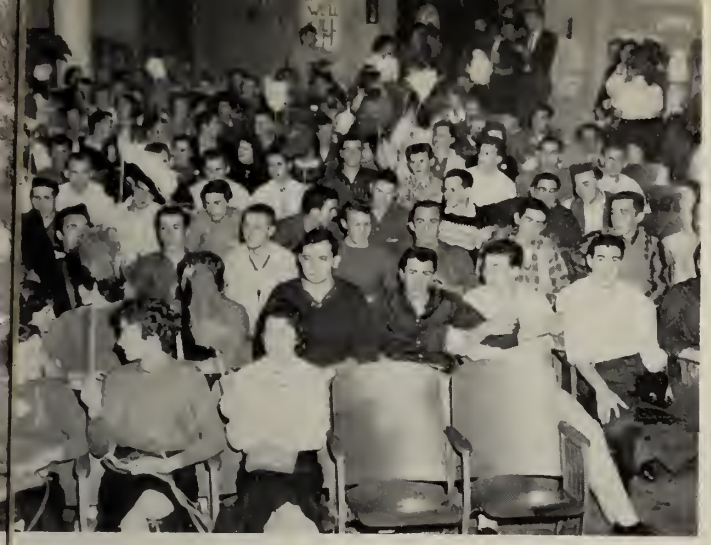

FIGHT

61
82
MANAGER

BEAT BEVERLY

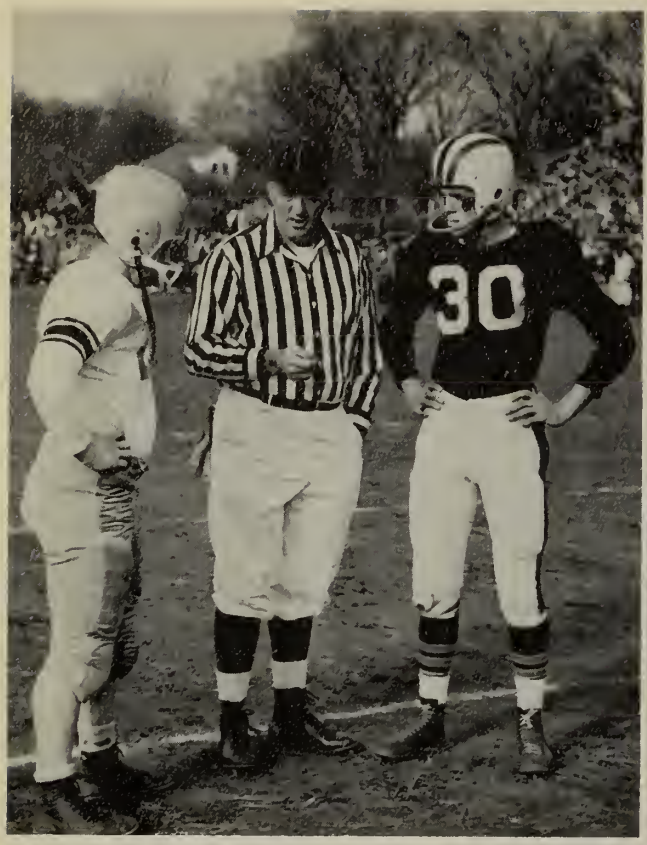
30

53

27
74

FRONT ROW: H. Ahearn, W. Dobrzelecki, G. Guy, M. Cudihy, F. Harney, R. O'Leary, R. Meniatous, J. Brennan. SECOND ROW: F. Harney, F. Gatchell, L. O'Leary, W. Martell, G. Smith, C. Raymond, R. Gagnon, D. Femino, R. Halloran, Coach Sheridan. THIRD ROW: Assistant Coach DeCastro, B. Callahan, C. Anglin, R. Leary, R. Spychalski, R. Milligan, H. Nolan, D. Robilee, B. Riggs, E. Nolan, B. Spiliotas.

Due to the fine cooperation and team spirit, this year's football squad, under the coaching of Coach Walter Sheridan and Assistant Coach Manuel DeCastro, experienced many victories.

It is the wish of this year's Yearbook Staff that next year's squad will have an equal amount of success in its efforts.

FOOTBALL

The Salem High Hoopsters deserve commendation on their successful season of fourteen wins and two losses.

Because of their outstanding record, the Witches, coached by Glenn O'Brien, were once again invited to participate in the Tech Tourney.

Among the stars of this year's team were Richard MacKenna, Dick Milliken, Tom Gardner, Richard O'Learly, Ed and Harry Nolan, Manly Solovicos, and Norman Tache.

BASKETBALL

Under the untiring efforts of Beaver Pelletier, the boys of the hockey team showed fine ability to play the game well. They displayed speed, accuracy, and above all great teamwork which is essential in making a successful team.

The best of luck to the hockey squad of 1959.

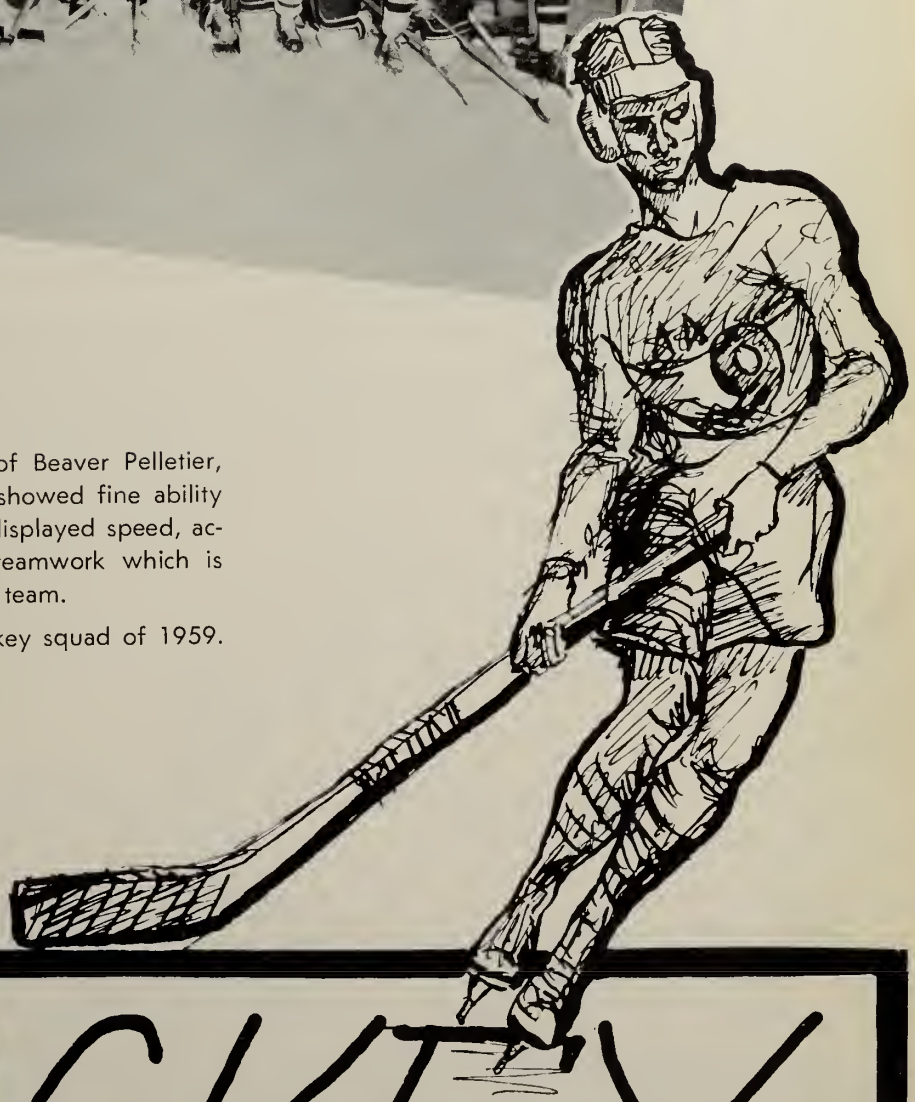

HOCKEY

5

10

For the past three years Coach Connie Crean has produced a championship track team for Salem High.

In addition to the promising underclassmen the team was proud of its seniors who include the star of the team Herb Osgood, R. Milliken, G. Ouellette, R. Sloan and R. Mizioch.

TRACK

Among the most enjoyable springtime sports at Salem High is baseball.

Under the coaching of Bill Fitzgerald this year's team had experienced both victories and defeats. In every game, however, the team demonstrated outstanding sportsmanship.

With a little more experience, we feel certain that this promising team will credit the Witches with another championship squad.

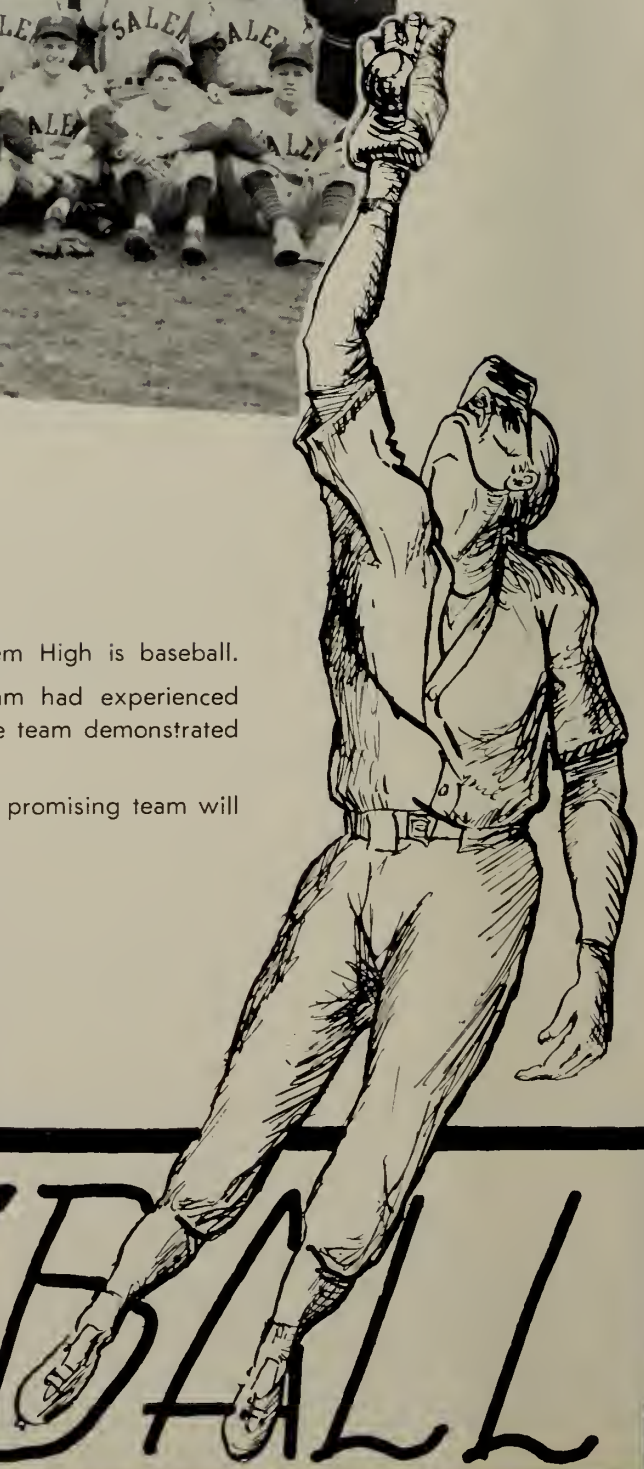

BASEBALL

GOLF

It is the opinion of many today that golf may eventually become America's number one sport. Whether this is true or not really does not matter to boys like Charles Kozlowski and John Sifaneck who enjoy the game immensely.

The boys at Salem High have an excellent opportunity of learning to play the game of golf under the expert tutelage of Coach Francis Connors.

GIRLS' BASKETBALL

FRONT ROW: Nancy Halpin, Paula Brophy, Lee Dallaire, Sandra Nekorowski, Vicky Thomas, Claire Manning, Maureen Hubley, Sherrill Wozniak. SECOND ROW: Nancy Rosenfeld, Sandra Pecevich, Gail Dejardins, Susan Bruce, Adrienne Masse, Dianne McBride, Barbara Griggs, Virginia Hackett, Dorothy Nestor, Marjorie Zetland. THIRD ROW: Dorothy Dalton, Geraldine Moore, Barbara Derby, Barbara Banford, Gail Gardzinir, Gertrude George.

The girls' version of the major sport of basketball is equally exciting as the boys' contest. Participation in this sport offers stimulation, recreation and initiative to the girls on the team.

Congratulations to the 1957 squad for its success.

FLASHBACKS

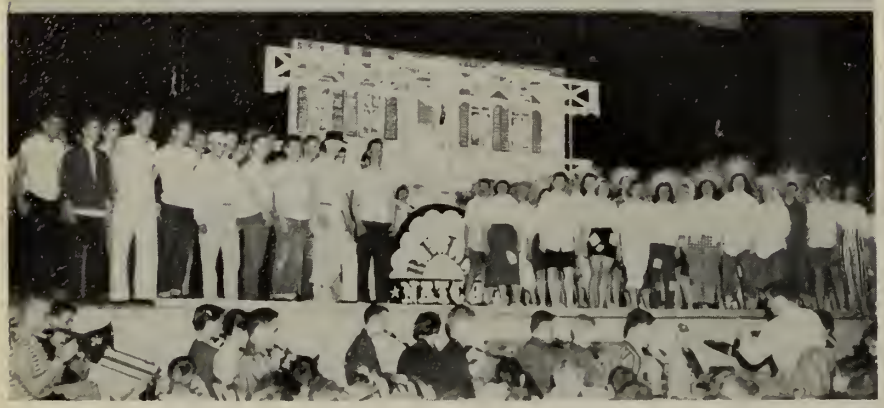

ADVANCE DANCE

NOMA

Each year the Commercial Seniors take national tests in two of four major fields of Bookkeeping, Stenography, Typewriting, and General Clerical office skills.

The tests are practical production tests prepared by businessmen in cooperation with business educators to test the ability of high school students (over a period of time) to successfully do the work commonly found on the beginning office job.

This year, once again, the students made an excellent showing as the long list of those who successfully met the rigid requirements indicates.

That Salem High School ranks among the top ten cities of its size in the country in the number taking the tests and the results achieved speaks well for our school.

VOCATIONAL HONOR SOCIETY

The Salem Classical and High School Chapter of the National Honor Society was founded "to recognize scholastic achievement, and to encourage students to develop qualities of Leadership, Character and Service. No honor conferred by the school excels that represented by the society, because it represents the fundamental objects for which schools are instituted."

The emblem of the society is the keystone and flaming torch. The keystone symbolizes the stability of the four virtues of education: Scholarship, Leadership, Service and Character. The flaming torch symbolizes the search for truth, leadership and the enduring values of life.

GRADUATION

SENIOR RECEPTION

Compliments of

FRANK A. FOWLER

Official Jeweler
for
Classes of
1956, 1957, 1958, and 1959

27 School Street
BOSTON, MASSACHUSETTS

GAINSBORO STUDIOS

Official Photographer
to Class of
1958

SALEM, MASS.

Nutritious
DAIRY PRODUCTS

Congratulations to the Class of '58

PULEO'S DAIRY

"Milk and Cream"

245 Highland Avenue
SALEM, MASSACHUSETTS
Tel. 4860

"YOUR SCHOOL'S MILKMAN"

NORTH SHORE'S MOST MODERN
AUTOMOTIVE SALES AND SERVICE

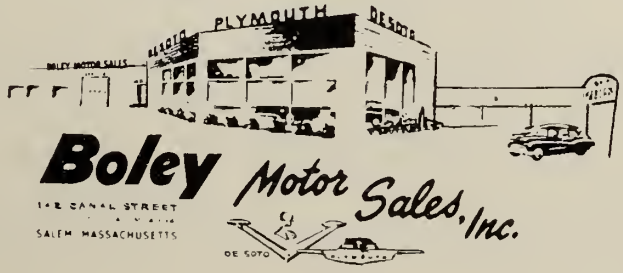

BOLEY M. PIERCE

President and Treasurer

Tel. PI4-4994

142 CANAL STREET SALEM, MASSACHUSETTS

Congratulations
to the Class of 1958

ALMY'S

188 ESSEX STREET SALEM, MASS.

SALEM COMMERCIAL SCHOOL

Accounting and Secretarial Courses
for High School Graduates

69th Year

PLACEMENT SERVICE . . . SEND FOR NEW CATALOG

CHARLES H. McMANUS, Dean

254 Essex Street, Salem, Mass. Pi4-1960

Best Wishes to the
Class of 1958 From

IVES GREENHOUSE

256 Lafayette Street

SALEM, MASS.

Tel. PI4-4026

LEONARD B. IVES WILLIAM L. IVES

M. H. BAKER, INC.

181 Essex St.

SALEM, MASS.

. . . The Fashion Center
of the North Shore . . .

Tel. PI4-6200

Wallpaper Paints

Linoleum

BEAULIEU & LINSKY CO.

279 Essex St.

SALEM

Pi4-4260
Pi4-4261

STEVES TAXI

Tel. PI 4-1500

Stand at 131½ Washington St.

(Near Salem Savings Bank)

PROMPT SERVICE CAREFUL DRIVERS

BURROUGHS

240 Newbury Street
BOSTON 16, MASS.

Telephone
Commonwealth 6-7100

Congratulations, Class of '58

JOHN FLYN AND SONS

80 BOSTON STREET SALEM, MASS.

Best Wishes, Class of 1958

BENEFICIAL FINANCE CO.

J. ALLEN ROSS
Manager

HENRY L. TANNATT
& SON

Range and Fuel Oil

23 PUTNAM STREET SALEM

Congratulations to the
Graduating Class

HOWARDS

for Hardware

WASHINGTON ST. SALEM

NEWCOMB &. GAUSS CO.

Book and Commercial
Printers

1 City Hall Ave.

SALEM, MASS.

Compliments of

PARKER BROTHERS, INC.

Salem, Mass.

Makers of

FAMOUS PARKER GAMES

Which Include

MONOPOLY, CAMELOT, RICH UNCLE, SCOOP,
PING PONG, ROOK, PIT, FLINCH, SORRY, CLUE
and Many Others

50 Years of Service

Complete

Athletic Outfitting

SALEM RUBBER CO

The Rubber Store

A. G. RODERICK
TAXI AND TRUCKING
Cars for All Occasions
LOCAL AND LONG DISTANCE MOVING
PI 4-0700 Salem Depot

Don't Lose What You Have
Insure It!
HOLYOKE OF SALEM
INSURANCE AGENCY, INC.
39 Norman St. Tel. PI 6-6123
SALEM, MASS.

Congratulations to the
Class of 1958
BERNARD'S JEWELERS
173 Essex Street Salem, Mass.

Compliments of
ATTORNEY
HYMAN MARCUS
214 Essex Street
SALEM, MASSACHUSETTS

Compliments to the
Class of 1958
WILLIAM B. WELCH
221 Essex Street
SALEM, MASSACHUSETTS

For the Entire Family
at Factory Prices
OWENS
SHOE FACTORY OUTLET
72 NORTH STREET Tel. SALem PI-4-9610
SALEM, MASS.

DAVID FRYE
Realtor
Frye Building
265 ESSEX STREET
SALEM

TELEPHONE Pi 4-4375
Religious and Ecclesiastical Articles
EDMOND P. MADORE
Watches, Diamonds, Jewelry
34 LAFAYETTE STREET SALEM, MASS.

CONGRATULATIONS, CLASS OF 1958

BRUNELLE OFFICE EQUIPMENT CO., INC.

Your Headquarters for the World's Finest Portable Typewriters

OLIVETTI—OLYMPIA—REMINGTON—ROYAL—SMITH-CORONA—UNDERWOOD

129 Essex Street Salem, Massachusetts

PI 4-1586 PI 4-3184

SUCCESS to the Class of '58

VICTOR D. THOMAS & CO.

Plumbing and Heating Contracts

24 Hour Oil Burner Service

PI 4-2084

SALEM ELECTRIC WELDING SHOP

23 Canal St.
Salem, Mass.

L. F. TARDIFF, Prop.

Compliments of

WOODMAN INSURANCE AGENCY, INC.

221 Essex Street
Salem, Mass.

ROBERT T. WOODMAN

JOE LEVIN

Tuxedos and Full Dress for Rent

29 LOWELL ST. PEABODY, MASS.

BEST WISHES

Everyone's Talking About

SPORT MATES OF SALEM

For Skirts, Blouses, Sportswear

Corner of

ESSEX AND CENTRAL STREETS

Best Wishes From

F. W. WOOLWORTH COMPANY

LYNN HOSPITAL SCHOOL OF NURSING

Lynn Hospital School of Nursing, fully approved by the Massachusetts State Board of Nurse Registration and the National Nursing Accrediting Service, offers a three-year course leading to a diploma and state registration. Graduates desiring to practice in other states may apply for a license by reciprocity. The Hospital, which is approved by the American College of Surgeons, the American Hospital Association and by the American Medical Association for the training of Residents and Interns, offers outstanding clinical experience for the student nurse.

Excellent recreational, social, health and instructional programs are under the direction of a well-qualified faculty. A minimum of sixteen units of high school work are necessary for admission and eight and one-half of these must be in the required area.

Scholarships and grants are available to young women possessing superior scholastic ability and acceptable personal qualifications. Further assistance in the form of loans consisting of adjustments in tuition or fees is available to applicants with a satisfactory record.

The total tuition for the three years is $300.00 with $200.00 payable on admission to the School and $50.00 payable at the beginning of the second year and $50.00 payable at the beginning of the third year. The School of Nursing assumes the following expenses in behalf of the student while in school:

Complete maintenance and health and sickness care.

Classes admitted in September.

For further information, please contact:

Director, School of Nursing
Lynn Hospital
212 Boston Street
Lynn, Massachusetts
Telephone: LY 8-5100

THE SALEM EVENING NEWS

Covers Fully the Events of Your School
Whether Social, Educational or Athletic

READ IT FOR A RESUME OF
THE MANY ACTIVITIES OF

Salem High School

Compliments and Best Wishes

THE
MERCHANTS NATIONAL BANK
OF SALEM

Salem, Massachusetts

NAUMKEAG TRUST CO.

Salem, Mass.

Complete Banking Service

MEMBER OF FEDERAL RESERVE SYSTEM

MEMBER OF FEDERAL DEPOSIT INSURANCE CORP.

SALEM CO-OPERATIVE BANK

71 Washington, Cor. Church St.

* SAVING SHARES
* $1.00 PER MONTH
* GIVES YOU A START
* INSURED SAVINGS

SALEM 5¢ SAVINGS BANK

SALEM FIVE CENTS SAVINGS BANK

210 Essex Street Salem, Massachusetts

Compliments of the

SALEM SAVINGS BANK

"The Bank With the Chime Clock"

125 WASHINGTON STREET SALEM

"Large Enough to Serve You Small Enough to Know You
Strong Enough to Protect You"

ROGER CONANT CO-OPERATIVE BANK

256 Essex St. Salem, Mass.

HOME FINANCING AND SYSTEMATIC SAVINGS

Congratulations, Class of '58

IRVING'S TAXI, INC.

24 Federal Street

SALEM, MASS.

Tel. PI4-5941

JOHN KONDON & SONS

Pharmacists

"Prescription Specialists"

96 Boston Street
SALEM, MASS.
Tel. Ploneer 4-5988

1 Sylvan Street
PEABODY, MASS.
Tel. JEfferson 5-4144

BELLEAU
METAL WORKS, INC.
Church Interior
and Exterior Decorating
STEEPLE JACKS
125 Canal Street, Salem, Mass.

Congratulations to
Class of 1958 From
BERTINI'S
284 Canal St. Pi 4-1436
PIZZAS—FINE FOODS

Compliments of
HOWARD JOHNSON'S
15 Bridge St., Salem, Mass.
"THE LANDMARK OF HUNGRY AMERICANS"

Tel. Salem Pl 4-6833

CONGRATULATIONS, CLASS—1958

EDWARD J. CHEMELSKI

Plumbing–Heating
Oil Burners

54 FORRESTER ST. SALEM, MASS.

SACCONE
JEWELERS
Diamonds — Watches
167 Essex St.
SALEM

SALEM MUTUAL
FIRE INSURANCE
77 Washington Street
SALEM, MASSACHUSETTS

Compliments of
ROOK'S OF SALEM
179 Essex St.
SALEM, MASS.

TEL. PI 5-1013 EVENINGS PI 4-2033
PIONEER REALTY
JOSEPH F. PELLETIER, JR.
ROOM 27
70 Washington St.
SALEM, MASS.

Compliments of
LANDER'S DELICATESSEN
38 Lafayette Street
SALEM, MASSACHUSETTS
Tel. PI 4-0418

TED'S
MASTER SERVICE
47 Canal St.
SALEM, MASS.

SALEM OIL & GREASE CO.
Manufacturers of
TANNERS OILS AND GREASES
60 Grove Street
SALEM, MASSACHUSETTS

EDWARDS
SMART SHOES
184 Essex St. Salem

1916

Radio Equipped
and Air Conditioned
New Streamline
Comfortable Coaches

48 STATES
CANADA
AND
MEXICO

"Why Take Less Than the Best?"

MICHAUD BUS LINES, INC.

Tel. PI 4-1207 Salem, Mass. CDR. J. A. MICHAUD, Pres.

Compliments of

SALEM HIGH SCHOOL STUDENT COUNCIL

JOHN B. DALY
Faculty Advisor

President ..... PATRICIA R. DOYLE
Vice President ..... AARON ADELSON
Recording Secretary ..... PATRICIA KOHN
Corresponding Secretary ..... PATRICIA MACKEY
Treasurer ..... ELEANOR CECELSKI

Lussier's Pharmacy
GERARD LUSSIER, REG. PH.
112 LAFAYETTE ST., SALEM, MASS.
PHONE PI 4-3645

Prescription Specialists
Agents for
AMERICAN EXPRESS MONEY ORDERS

Tel. Ploneer 4-0089
T. Raymond Kerr
T. R. KERR'S
DISCOUNT FURNITURE &
APPLIANCE STORE
Pequot Center
35 CONGRESS ST., SALEM

Compliments of
E. M. LOEW'S
SALEM THEATRE

Tel. Ploneer 4-4922
MOTOR PARTS
SALES, INC.
Automotive Jobbers
80 MARGIN ST., SALEM, MASS.
Genuine Parts ● Equipment and Supplies
Machine Shop Service

MARQUIS CLEANSERS, INC.
PI 4-5135 102 Broadway St.
SALEM, MASS.
Repairs and Alterations
ALL WORK DONE ON PREMISES

GIBLEE'S
MEN'S CLOTHES
150 Washington St. Salem
OPP. SALEM NEWS

Compliments of
CUNNEY
TELEVISION & RADIO
52 Highland Ave.
Tel. PI 4-3674

NATIONAL
RADIO & TELEVISION
SERVICE
206 Derby Street Salem, Mass.
APPROVED STANDARD PRICES
Dependable Work
Pi4-6356

Success and Happiness to the Class of 1958

PETER'S LAUNDRY CO.

RANGE BURNERS
Sales and Service

POWER BURNERS
Sales and Service

CLARKE FUEL CO., INC.
Oil–Coal–Coke

43 JEFFERSON AVE., SALEM, MASS.
PI 4-1686—PI 4-0120

June to many of you means a new beginning. A new life in the business world. Possibly your choice will be electronics.

Drop in to see Miss Pauline Ritter at CBS-Hytron's Personnel office at Danvers. She will be glad to talk it over with you.

Who knows, she may help you, too, to begin a career that will be pleasant, interesting, and profitable. She'll be looking for you.

CBS - HYTRON

A Division of Columbia Broadcasting System, Inc.

Manufacturers of Electron Tubes and Semiconductors

DANVERS . . . NEWBURYPORT . . . LOWELL

OXFORD MOTORS OF SALEM, INC.

Suppliers of the High School

Driver Training Car

FOR FORD CALL OXFORD

Compliments of

MURPHY

FUNERAL HOME

83 Federal St., Salem

FRANCIS J. MURPHY TEL. PI 4-0497

NEWCOMB & GAUSS CO.
Book and Commercial Printers
1 CITY HALL AVE. SALEM, MASS.

L. H. ROGERS
Apparel for Women and Misses
140-142 ESSEX STREET SALEM
Tel. 4025

BARNETT
FABRIC STORES, INC.
Piece Goods and Remnants
Silks, Woolens, Cottons and Draperies
Visit Our Complete Button Dept.
6 CENTRAL STREET SALEM, MASS.
Telephone Salem 1921

FOLLETTE'S
COLONIAL SHOP
Men's and Boys' Wear
246 Essex Street
SALEM, MASSACHUSETTS

Compliments of
PELLETIER'S MARKET
284A Washington St.
Tel. Pi 4-0189
SALEM, MASS.

Congratulations to the
Class of '58
From the
CHEERLEADERS

Connie Coulis, Head
Linda Baldwin
Claire Campbell
Georgianna Gagne
Maryann Jacavanco
Jane Gauthier
Nancy Halpin
Joan Skeffington
Joan Sobocinski
Shirley Wright

CONGRATULATIONS TO THE
Class of 1958
From the
FLAG SQUAD

Sandy Nekorski, Captain
Linda Day
Val Voyer
Betty Brunelle
Cathy Sarbanis
Sandy Robertson

PIONEER
PIONEER
BOOKKEEPING SERVICE
M. CHARLES BRUSKET
157 Lafayette St.
Salem, Mass.

Best Wishes to the Class of 1958

ELIZABETH'S

EARLY AMERICAN
GIFTWARES • HOMEWARES • ANTIQUES

113 BRIDGE STREET • ROUTE 1A • SALEM, MASSACHUSETTS • Pioneer 4-6950

Compliments of

H. P. HOOD & SONS

The Kind of Ice Cream Served
in Our Cafeteria

"WE KNOW IT'S GOOD"

Best Wishes to the Class of 1958

LIEBSCH & LIEBSCH
Attorneys

Compliments of the

OCEANSIDE HOTEL

MAGNOLIA, MASS.

Compliments of

ESSEX CLEANERS

Compliments of

NORTH SHORE FOODLAND

87 BRIDGE STREET

Open From 8 A.M. to 12 P.M.

Compliments of

CREDIT BUREAU OF GREATER SALEM, INC.

Jack's

4 CENTRAL ST.

SALEM

The Best of Luck
to the Class of '58

NORTH SHORE CATERERS
INC.

THOMAS W. DeCOFF SIDNEY DURKE

BRIDAL SHOPPE
7 Lynde St. Salem, Mass.
Gowns for Every Occasion
Bridals—Formals—Lodges
Mothers—Flower Girls
Accessories

THE
Bridal Shoppe

Be Careful!

Boys of '58

Don't Go Out in the Moonlight
With Wimmin
It Becomes Them but It
Gets You!!

CONTRIBUTED BY THE
SALEM CHAPTER OF THE

BACHELORS PROTECTIVE ASSOCIATION

George Franklin
Frank Hale
Barry Silver
Louis Xiarhos
Arthur Stewart
Brian O'Keefe
Ralph Warren

Ben Riggs
Robert Sheehan
John Sifaneck
Joe Sierakowski
Dan Marshall
Paul A. Girard
Ralph Sloan

PATRONS

Dr. and Mrs. John G. Adams
Miss Kathleen A. Adams
Dr. and Mrs. Warren D. Babb
Miss Ara M. Boivin
Miss Frances P. Byrne
Mr. and Mrs. Arthur Z. Cecelski
Cindy
Mrs. Daniel J. Ellard
Miss Helen C. Ellard
Mr. and Mrs. Robert Eon
Mr. and Mrs. Henry A. Gagnon
Mr. Ted Grande
Mr. and Mrs. Lawrence F. Gray, Jr.
Miss Helen Green
Miss Helen Griffin
Mrs. Sarah Griffin
Miss Ann Guerriero
Miss Jean Guerriero
Mrs. Jeannette Guerriero
Miss Margaret Hughes
Mr. and Mrs. Martin J. Hughes
Mrs. Michael Kopka
Mr. and Mrs. Francis Wm. Meagher
Miss Mary E. Meagher
Miss Elizabeth Murphy
Mr. George H. Murphy
Mr. John Van Dell, Jr.
Mr. and Mrs. A. E. Voyer
Miss Mary Helen Voyer

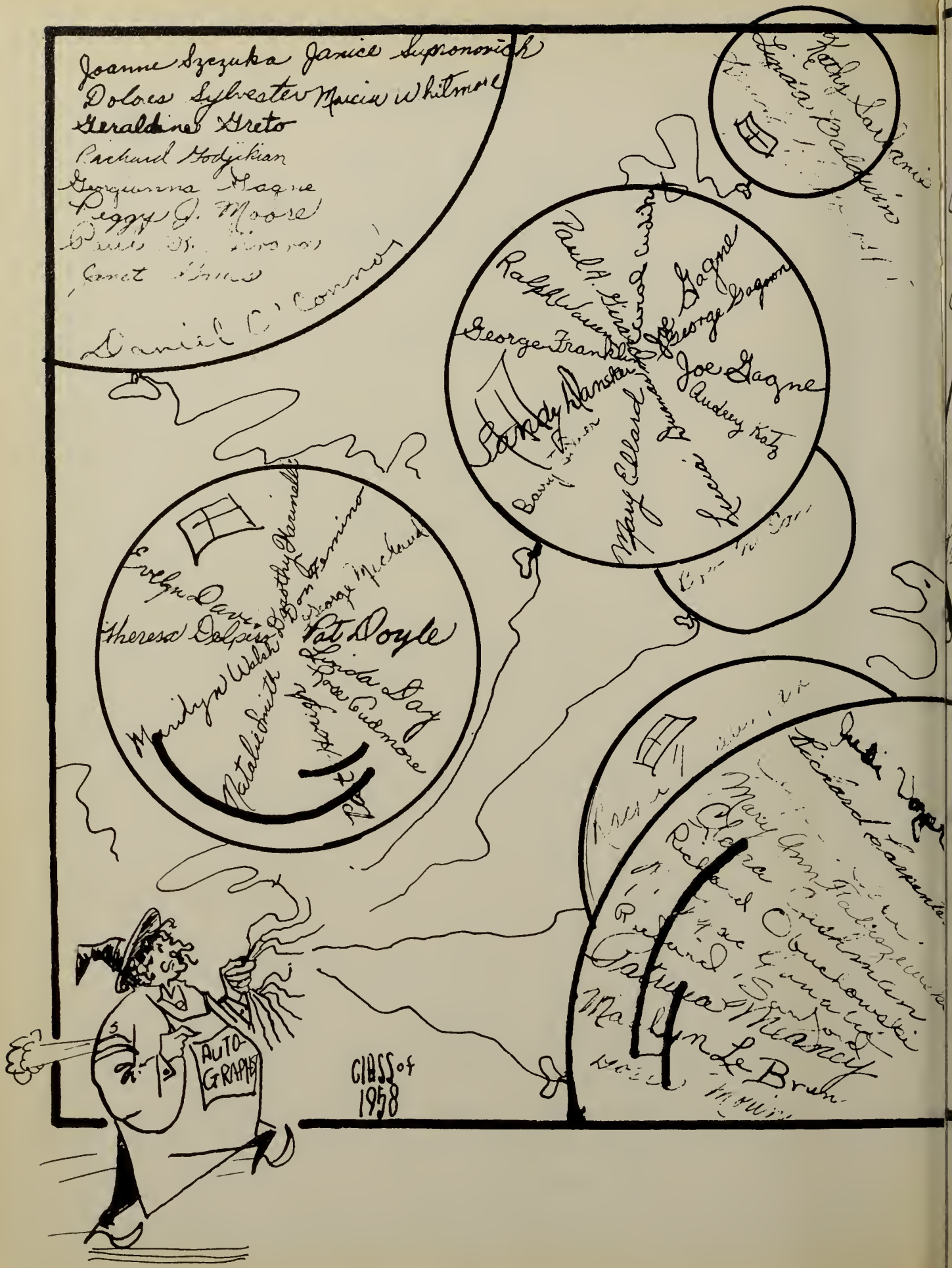
Joanne Szczuka
Janice Supronovich
Dolores Sylvester
Marcia Whitmore
Geraldine Greto
Richard Hodjikian
Georgianna Hagne
Peggy J. Moore
Daniel O'Connor
Joe Gagne
Audrey Katz
Pat Doyle
Theresa Delpire
Evelyn Davis
Linda Day
Rose Cudmore
Mary Ann Le Brun
AUTO-GRAPHS
CLASS of 1958

Robert O. O'Meara
Alicia Mendalka
Elizabeth Murphy
Jeannie Guerriero
Bette Childs
Sally Brusket
Carol Ambrell
JFK
Priscilla Michaud
Betty Brunelle
Judy Applied
Eleanore Lucksi
Constance Coulis
Dick Griffin

LITHOGRAPHED BY

TAYLOR PUBLISHING CO.

DALLAS • TEXAS

The Best Yearbooks are TAYLOR MADE